The TECHNICIAN

1956

RETURN TO LIBRARY
BOSTON TECHNICAL HIGH SCHOOL
WARREN & TOWNSEND STREETS
DORCHESTER 21, MASS.

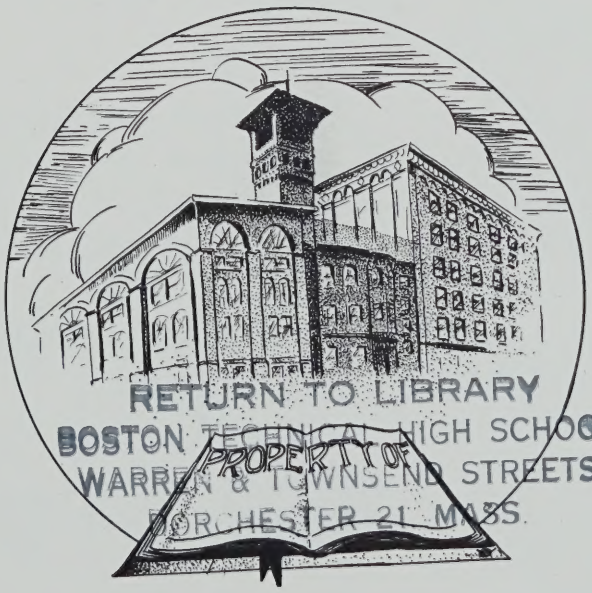

RETURN TO LIBRARY
BOSTON TECHNICAL HIGH SCHOOL
WARREN & TOWNSEND STREETS
DORCHESTER 21, MASS.
PROPERTY OF

Photography by

J. E. Purdy Co.

367 Boylston Street
Boston, Massachusetts

RETURN TO LIBRARY
BOSTON TECHNICAL HIGH SCHOOL
WARRE & TOWN ND STREETS

THE TECHNICIAN

1956

Ed Temple

KARL R. BOSSI, The Editor

Let Us Reminisce As We Turn The Pages . . .

The Editors of the TECHNICIAN are proud to announce the completion of the yearbook for the Class of 1956. To us this yearbook is more than a chronological outline of events. The TECHNICIAN represents to us the essence of Technical High School itself. Let us reminisce, then, as we turn the pages of this unique narration, for herein lies a record of the best years of our life.

Now that we have completed the distinctive courses prescribed at Technical, a decision confronts us. Shall we continue our education in higher institutions of learning, or is the education that we have received at Technical adequate? This decision cannot be neglected. Industry clamors for men of technical education. Shall we heed its plea now, or shall we seek further preparation before offering our talents to a waiting world?

The Class of 1956 is destined to preserve the noble heritage bequeathed by its forebears! May God grant us strength to surmount the obstacles which lie ahead in a world made difficult by conflicting philosophies and aggressive governments.

Our Leaders Were . . .

THOMAS AUDETTE ..... Secretary
JOSEPH FERLITO ..... Vice President
THOMAS EGAN ..... Treasurer
KENNETH MacAULAY ..... President

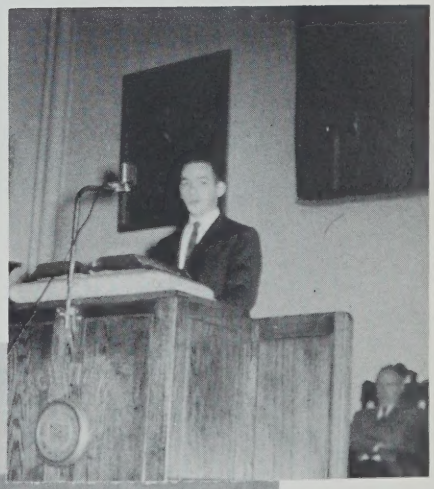

Walter T. Durnan

Was Our Headmaster

There Will Be No Limits . . .

The year 1956 is an important one for Technical High School. The school has always been recognized as an outstanding school. Its history is an honorable one and it has sent forth thousands of young men to take leading positions in the fields of engineering and technology. But it has done this under great physical handicaps. Our building is inadequate, our laboratories are limited, some of our equipment is antiquated. We have succeeded despite difficulties. Now we hope that a new day is dawning. The first rays have appeared. Definite steps are being taken to provide Technical High School with a new building, a modern, up-to-date, well-equipped school plant. When that is completed there will be no limits to the accomplishments of Technical High School.

To all of you boys I wish all good things. As you leave our school you carry with you my heartfelt wishes for happiness and success. I hope that you will return often as active alumni members and continue the proud tradition of service characteristic of graduates of Technical High School

Your Headmaster,

Walter T. Durnan

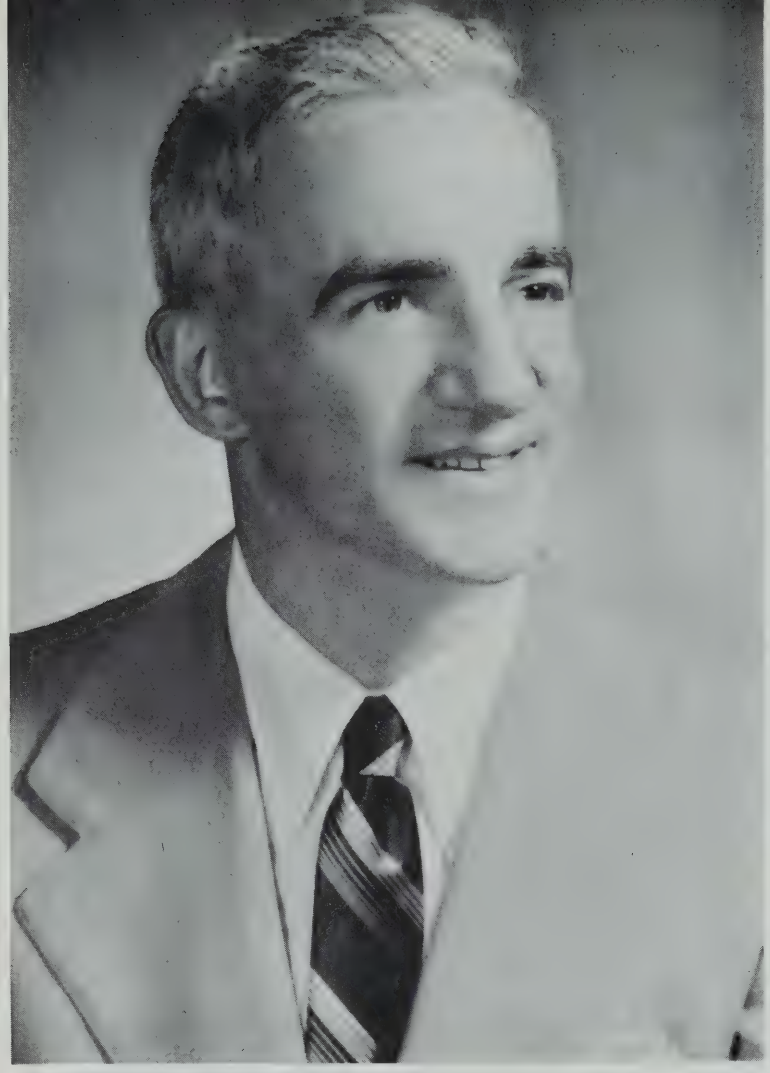

It is both fitting and proper

that

we dedicate

the 1956 Technician

. . . to Mr. David E. Rosengard

Mr. Rosengard, a graduate of English High School and Harvard University, has taught mathematics at Technical High School for nineteen years. In those nineteen years he has done more than just teach mathematics. He has endeavored to instill in his pupils a thorough understanding of the subject rather than merely a mechanical knowledge. Those of us who have been fortunate enough to have had the opportunity of studying under him know this to be true.

As Senior Class Adviser Mr. Rosengard has counselled thousands of boys, giving unsparingly of his talents. A man of magnetic personality, zealous in all his undertakings, amiable, yet firm, Mr. Rosengard was one of the finest mathematics teachers in all New England.

At the beginning of the school year Mr. Rosengard was promoted to the position of Head of the Mathematics Department at Roxbury Memorial High School. We, the Class of 1956, wish Mr. Rosengard many successful years in his new position.

Warmest Good Wishes . . .

To the Class of 1956:

The decision of the Editors of the 1956 Yearbook to dedicate that volume to me has provided a most pleasant note on which to take my leave of Boston Technical High School. If it is proper to interpret that dedication as a mark of esteem, then I must admit to a sense of deep gratification. As a teacher, however, I find even more satisfying the implication that my two decades at Technical High have not been without their usefulness.

The passing years have confirmed me in my conviction that Boston Technical High School need bow to none in the opportunities it offers to willing students. It is my earnest hope that the Class of 1956 will justify that confidence through its performance in tomorrow's world. To all its members I extend warmest good wishes for a full, a rich, and a rewarding future.

David E. Rosengard

Mr. Walter T. Durnan

an

Outstanding Headmaster

and

a Distinguished Educator

GUNNAR MUNNICK
Woodworking

EDWARD J. POWERS
Modern Languages

PHILIP J. SPANG
Machine Shop

FRANCIS E. GIBBONS
History

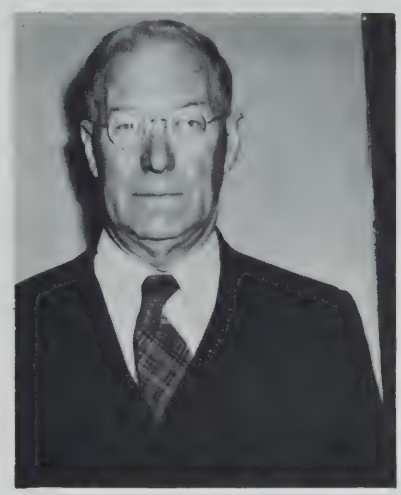

BURTON L. CUSHING
Science

DEXTER A. MOWER
Forging

LOUIS VAN HAM
Drafting

JAMES H. HOLLAND
Mathematics

NATHANIEL J. HASENFUS
English

These Were the Department Heads

These Men

Third Row: Duggan, Foulkes, A. Cummings, Burns, Golden, DiGiacomo, Harrison, Fogarty, Rosenthal, Ricci, Gable, Packard, McGrath, Mistler, Wall, Cox, Furber, Hamer, W. Moran, Dailey, Mulloy, Young, Plumb, Webster, Rosen.

Second Row: Crowell, O'Bryant, Seiniger, Salander, Carpenito, Cummings, McMahan, Bernard, Grueter, Foley, Murray, Lofgren, Brokvist, Carey, A. Munnick, Resnick, Galvin, Connor, Calverese, O'Dowd, White, W. Powers, Broderick, Avin.

First Row: Miss Bracelin, Mrs. Barry, Mower, Spang, Gibbons, Holland, E. Powers, Van Ham, Durnan, General Breen, G. Munnick, Carter, Cushing, Moran, Hasenfus, Mrs. Cogghill, Misses McKeon and Carney.

. . . Were Our Instructors

May He Rest In Peace . . .

RETURN TO LIBRARY
BOSTON TECHNICAL HIGH SCHOOL
WARREN & TOWNSEND STREETS
DORCHESTER 21, MASS.

Technical High School mourns the untimely passing of Mr. Herbert Carter, beloved Guidance Counselor, who passed away suddenly on Friday, February 3. Mr. Carter, apparently in good health, left school in late afternoon but in the early evening suffered a heart seizure that took his life.

Mr. Carter will ever be remembered by the boys of his era as an efficient, kind, and helpful man who has left a standard of goodness that they may ever seek to emulate. The Class of 1955 is to be congratulated for recognizing this man as it did by its dedication of the 1955 TECHNICIAN to him as the man who was most worthy to receive this distinct tribute. May he rest in peace.

CLASS
OF 1956

From Registration

Freshmen in '53, bewildered and confused. What no gym?; we weren't amused.

The tower's great outline darkened the sky, and sometimes we'd watch the pigeons fly by.

But enough of this play; we had yet to learn of the work and the studies that would come in turn.

Then came the Orientation Assembly and a welcome from our Dean. He urged us to start out academically clean.

Athletic interest increased with each game, as our hockey and track teams ignited the flame.

Our hockey team was on the up-grade. Champs again after crushing Trade.

Rallies were held after lunch in the hall, and our teachers could hear us having a ball.

But throughout the year when we felt like relaxing, who was there with work that was taxing?

In the woodworking shops we arrived in herds. Remember that voice? "All right, you birds!"

And in the lunchroom, to add to our strife, was the lurking T-Service. They hindered our life.

The months flew by and when the end was near, we rejoiced at the thought of being sophomores next year.

And as we departed for a long summer's rest, we knew in our hearts that old Tech was the best.

Sophomores in '54, all set for a thrill. What did we get? Oh, no, not drill! "Roll down those sleeves! Button that shirt!" When the General was finished, our pride was hurt.

And when we goofed off in the lines, remember that definition, "500 times."

But hidden from the surface was a dark, deep gorge, and Mr. Mower was there to issue a forge.

The art of patternmaking came with ease, and most of us found the course a breeze.

At Commerce an annex arose this year and we learned to study in a new atmosphere.

Some teachers we had in this new-found haven were Messrs. Carey, Packard, McMahon and Avin.

To Mr. Harrison go untold thanks, for putting up with our numerous pranks.

And three cheers for the good Doctor! Of all the teachers we met, here is one we'll never forget.

The Reggies were ours, both Outdoor and In. We Class C boys made it possible to win.

Mr. Resnick's "Artisans" continued to delight us. Especially the covers by Maris Platais.

As each new report card was received with fear, we anticipated the end of our sophomore year.

We commenced our vacation with that Technical spark, after finally reaching the half-way mark.

To Commencement

Juniors in '55, physicists were we. "Physics is easy?" We didn't agree.

Machine shops were filled when we picked up our tools. Grinding and milling, we worked like mules.

Athletic teams always glorified Tech's name, and many other schools envied our fame.

School clubs and activities this year were thriving. A popular one was Mr. DeGiacomo's Pre-Driving.

We were happy, when the seniors gave us the chance, to show off our girls at the fall Harvest Dance.

Mr. Carter's Career Day was held once again, and we all enjoyed listening to well-informed men.

Every day our courses seemed to get tougher, but the next year, we knew, they'd be even rougher.

"Seniors," we thought, "that's we next year. Soon we'll be the ones the freshmen will fear."

But when we left in June, our teachers were kind; for all that they said was, "Keep your formulas in mind!"

Seniors in '56, we're at the end of the line. We'll be alumni soon, leaving Technical behind.

We are glad we came to fill your halls, even though dismayed by many pitfalls.

Chemistry and trig hit us fast and hard. Some stuck their chins out and dropped their guard.

"Better study for the College Boards!" our teachers would say. "Make hay while the sun shines, or else you will pay."

As seniors we felt important and proud, and our boisterous cavorting was varied and loud.

The third floor classrooms housed most of our mass; each teacher was blessed with a memorable class.

But how did men like Messrs. Morrill and McGrath continue to teach under the string of our wrath?

To Karl Bossi it was just another folly when for President we elected Kenneth MacAulay.

And to Messrs. Rosengard and DeGiacomo we bid a sad goodby, and praise all they did for Technical High.

As the months passed by and the year ebbed away, requests for money seemed to come every day.

But the goal of our years was at hand, and early in June it was time to disband.

Four years have passed, and now that we are through, Farewell,—old Tech,—we fondly salute you.

William T. Abbott
"Bill"
"Better late than never."
Last School: Boston Latin
College: Wentworth Institute
Ambition: Construction work
Activities: Band, Orchestra
Hobbies: Cars, Bowling

John M. Adamchek
"Adam" "Chick"
"To be or not to be"
Last School: St. Mary's
College: Northeastern
Ambition: To be a Naval Officer
Activities: Camera Club, Track
Hobbies: Sports, Skating, Coin and Stamp Collecting

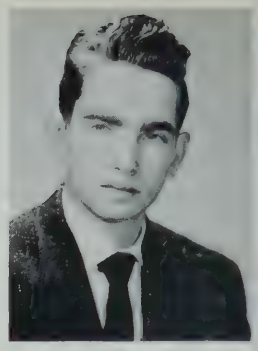

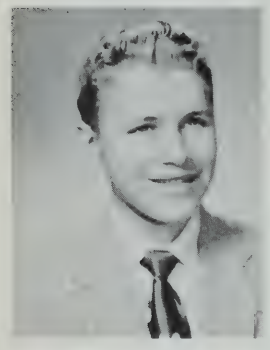

Herbert Altman
"Herb" "Reb"
"Happiness and virtue react upon each other"
Last School: Solomon Lewenberg
College: Air Force Academy or M. I. T.
Ambition: Aeronautical Engineer
Activities: *Artisan* Editor, Chess Club, C. A. P. Club, Cadet Officer
Hobbies: Flying, Writing, Stamp Collecting, Riflery, Music

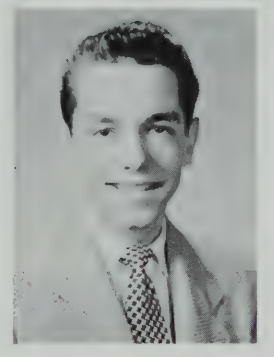

John M. V. Amoroso
"Big John Amo"
"If I am master and you are master, who shall drive the horses?"
Last School: High School of Commerce
College: Aviation Academy
Ambition: Flyer, Air Force
Activities: Track, Bowling, Glee Club, Pre Driving
Hobbies: Car, Planes, Fishing

Karl A. Anderson
"Buddy"
"I am the master of my fate"
Last School: Grover Cleveland
College: Northeastern
Ambition: Draftsman
Activities: Corridor Patrol, Junior Achievement
Hobbies: Bowling, Drawing, Stamps

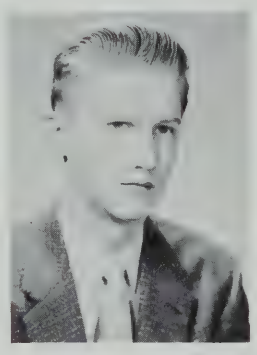

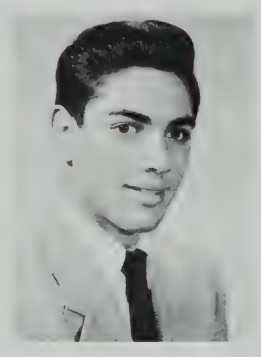

Joseph J. Argento
"Joe"
"It is much easier, safer, and pleasant to succeed than fail"
Last School: St. Ambrose's
Ambition: To be a success
Activities: Cadet Officer
Hobbies: Bowling, Music

Robert J. Arnold
"Bob"
"Ah me! What a success am I"
Last School: St. John's
College: Northeastern
Ambition: To be an Army Officer
Activities: Track
Hobbies: Sports, Skating, Coin Collecting

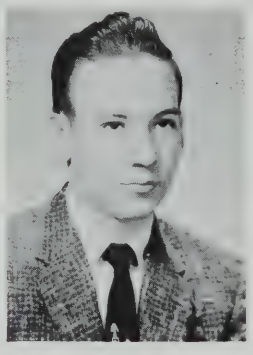

Ronald A. Arntz
"Ronnie"
"Procrastination is the thief of time"
Last School: Robert G. Shaw
College: Wentworth
Ambition: To be an Engineer
Activities: Corporal, Pre Driving
Hobbies: Canoeing, Skating

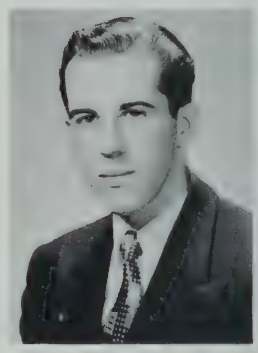

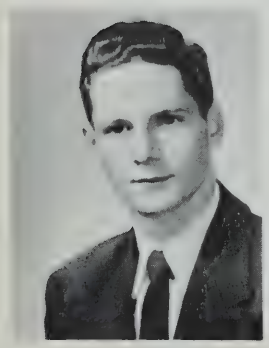

Thomas J. Audette
"Tom"
"Good nature will always supply the absence of beauty, but beauty cannot supply the absence of good nature."
Last School: Boston Latin
College: Wentworth Institute
Ambition: Navy, to be a Draftsman
Activities: Student Council, Drafting Standards, *Artisan*
Hobbies: Bowling, Dancing, Swimming

Louis Baker
"Louie"
"I know what I know"
Last School: Solomon Lewenberg
College: Northeastern
Ambition: To go to night school or learn a trade
Activities: "T" Service
Hobbies: Fishing

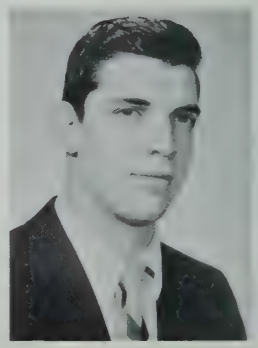

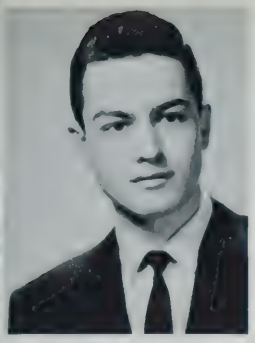

Paul F. Bankowski
"Bunny"
"I will not fail!"
Last School: Saint Mary's
College: Northeastern
Ambition: Engineer
Activities: Camera Club
Hobbies: Electronics, Cars, Homework

Barry Barman
"Lefty"
"It at first you don't succeed, try, try again"
Last School: Solomon Lewenberg
College: Northeastern
Ambition: To be a Chemical Engineer
Activities: "T" Service

John W. Barry
"Jack"
"A winner never quits, and a quitter never wins."
Last School: Grover Cleveland
Ambition: Teacher, Coach
Activities: Vice-President, Student Council, Captain, Football, Captain, Baseball
Hobbies: Dancing and Swimming

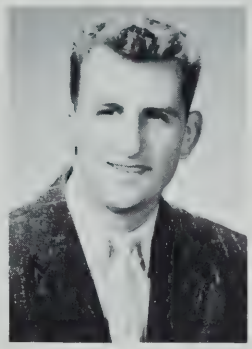

Richard Bearisto
"Dick"
"It's above my comprehension!"
Last School: Theodore Roosevelt
Ambition: Air Force
Hobbies: Boat Building

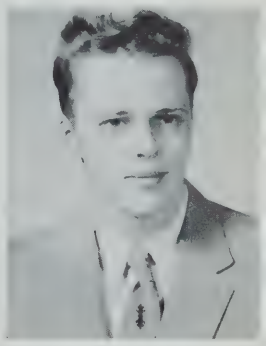

Kenneth A. Benjamin
"Boo Boo"
"Pierre qui roule n'amasse pas mousse"
Last School: Dearborn School
College: Franklin Institute
Ambition: To be a success
Activities: Crew
Hobbies: Billiards, Swimming

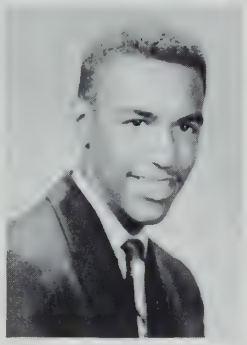

Leonard Berchuck
"Chuck"
"What'cha gonna do?"
Last School: Solomon Lewenberg
College: Northeastern University
Ambition: Engineer
Activities: "T" Service

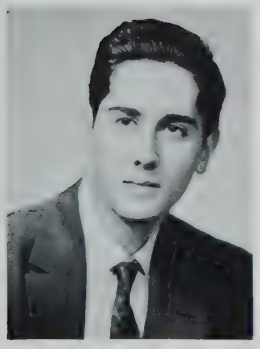

Frank J. Biondo
"Frankie"
"If at first you don't succeed, give up"
Last School: Hugh O'Brien
College: Boston University
Ambition: To be a Musician
Activities: Band, Orchestra, Symphony Band
Hobbies: Music, Trumpet

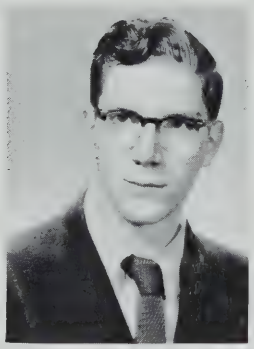

Valentine M. Biscardo
"Squib" "Reb"
"Weather or not, time goes on"
Last School: Cathedral Grammar
College: Franklin Institute
Ambition: Engineer, Mechanical and Electrical
Activities: Year Book Staff
Hobbies: Photography

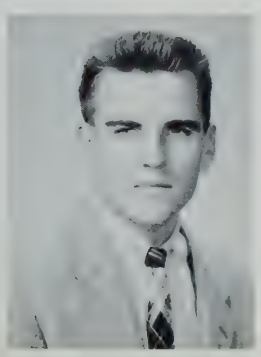

Thomas H. Black
"Blackie"
"In the coldest flint, there is fire"
Last School: St. William's
College: Wentworth Institute
Ambition: Machinist
Activities: Harvest Dance, Year Book
Hobbies: Sports, Sailing

F. Howard Blake
"Howie"
"Have you seen my car?"
Last School: Christian High
College: Northeastern
Ambition: Engineer
Activities: Crew
Hobbies: Cars, Fishing, Boats

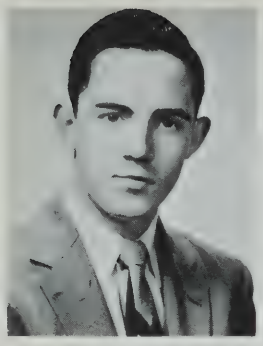

Robert W. Blaney
"Bob"
"Better late than never"
Last School: Mather
Ambition: To succeed
Hobbies: Fishing

Richard W. Boe
"Dick" "Red" "Ricky"
"Expect little—get no more"
Last School: William E. Russell
College: Wentworth
Ambition: U. S. A. F.
Activities: Year Book, Student Council, Harvest Dance
Hobbies: Cars, Camping, Swimming

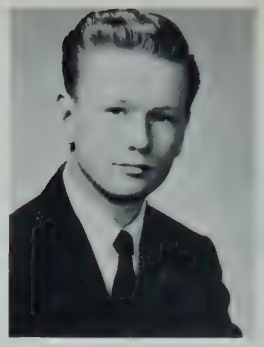

Karl R. Bossi
"Moose"
"I am the Editor"
Last School: William E. Russell
College: M. I. T.
Ambition: Construction Engineer
Activities: Rotary Club Representative, Student Council, National Honor Society, Forums, Track, *Artisan* Managing Editor
Hobbies: Physical Education, Hunting, Dancing, Hockey

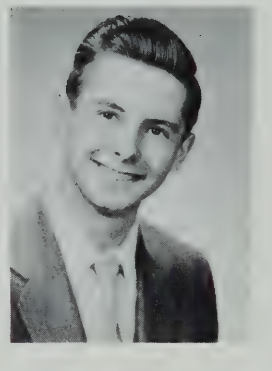

Leroy J. Boudette
"Roy"
"Lee'me alone, will ya?"
Last School: William Howard Taft
College: Northeastern
Ambition: Chemical Engineer
Activities: "T" Service
Hobbies: Guns

Edward J. Bracken
"Eddie" "Lefty" "Ace"
"If there is a will, there's a way"
Last School: Commerce High School
College: Massachusetts Art School
Ambition: Commercial Artist
Activities: Boat Club
Hobbies: Dancing, Sports

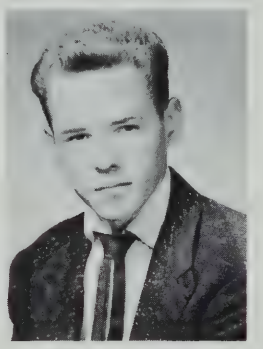

William A. Boutin
"Bill" "Roll"
"If at first you don't succeed, forget it"
Last School: St. William's
College: Notre Dame
Ambition: Mechanic, Admiral in the Navy
Activities: Pre-Driving
Hobbies: Eating, Sleeping, Pool, Bowling

Edmund V. Brabants
"Eddie"
"To thine own self be true"
Last School: Patrick T. Campbell
College: Northeastern
Ambition: Engineering or Accountant
Activities: Camera Club, Pre-Driving Club, Cadet Officer
Hobbies: Dancing, Roller Skating

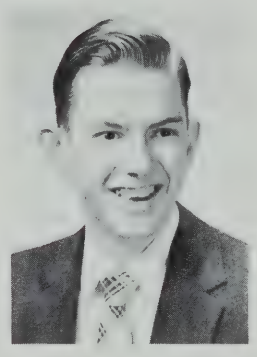

George E. Brady
"The paths of glory lead but to the grave"
Last School: St. Columbrille's
College: Wentworth Institute
Ambition: Auto Mechanic, Machinist
Hobbies: Cars, Automobile Mechanics

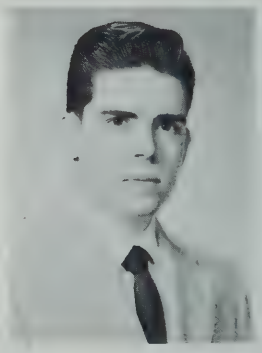

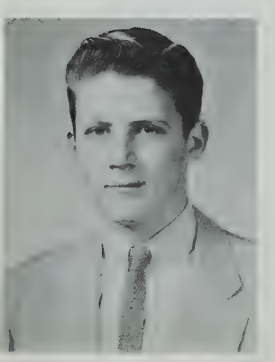

Raymond G. Brandt
"Gus"
"I live in the garden spot of America"
Last School: James P. Timilty
College: Franklin Tech.
Ambition: Draftsman or Electrician
Hobbies: Bowling, Fishing

Shepard B. Brodie
"Shep"
"Where there's a will, there's a way"
Last School: Solomon Lewenberg
College: M. I. T.
Ambition: To succeed
Activities: Year Book, Bowling Club, Science Club
Hobbies: Science

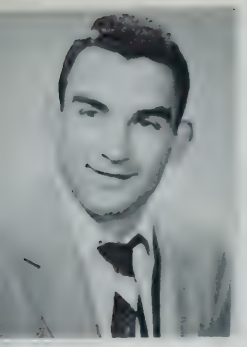

Louis J. Bruno
"Louie"
"Play hard when you play. When you work, don't play."
Last School: Washington Irving
College: Northeastern
Activities: Football, Basketball
Hobbies: Sports

Leon Budginas
"Leo"
"Dorchester is tops"
Last School: St. Peter's
College: Wentworth
Ambition: To succeed
Activities: Bowling
Hobbies: Bowling

Charles E. Burke
"Charlie"
"The rule is simple—be sober and temperate and you will be healthy"
Last School: Francis Parkman
College: Northeastern
Ambition: Draftsman

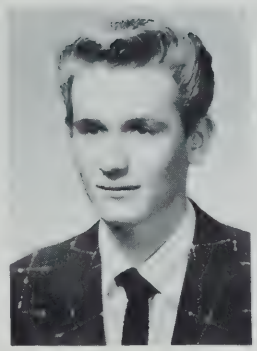

Charles P. Burke
"Charlie"
"I love my homeroom teacher"
Last School: Mary E. Curley
College: Northeastern
Ambition: Civil Engineer
Activities: Cadet Officer, Class Representative, Year Book Staff

John J. Burke
"Jack"
"Round and round the records go"
Last School: Dearborn School
College: Wentworth Institute
Ambition: To be a Machinist
Activities: Model Boats, Pre-Driving Class
Hobbies: Collecting Records

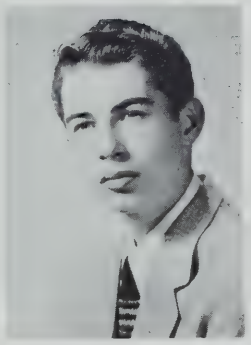

Richard F. Burke
"Dick"
"My years at Tech were happy, only but I'm glad it's over"
Last School: Robert G. Shaw
College: Northeastern
Ambition: Railroad Mechanical Engineer
Activities: Band
Hobbies: Railroading and Model Trains

Robert J. Burke
"Bo-Diddley" "Riverboat"
"Do unto others as you would have them do unto you"
Last School: Grover Cleveland
College: Wentworth
Ambition: Engineer
Activities: Buff and Blue Committee
Hobbies: Sleeping, Dancing, Eating, Sports

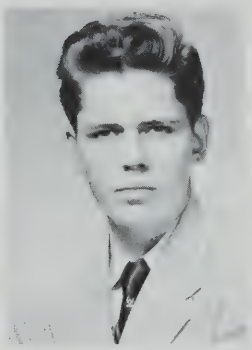

James A. Burns
"Burnsey" "Jason"
"There is more heroism in self denial than in deeds of arms."
Last School: St. Raphael's
College: Wentworth Institute
Ambition: College

John C. Burns
Jack"
"When you get to the end of your rope, tie a knot"
Last School: P. T. Campbell
Ambition: To be a success
Activities: Track, Band, "T" Service, Cadet Officer
Hobbies: Sports, Dancing

Kenneth L. Butler
"Kenny"
"Do it today. Tomorrow, there may be a law against it."
Last School: Saint Mary's
College: Wentworth
Ambition: To Travel
Hobbies: Athletics, Dancing

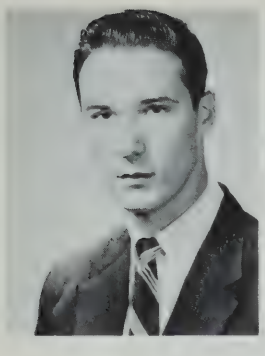

Joel G. Cahn
"Joe"
"A wise man knows his mistakes and profits by them"
Last School: Solomon Lewenberg
College: University of Massachusetts
Ambition: Civil Engineer
Activities: Harvest Dance, Camera, Year Book Staff
Hobbies: Junior Achievement, Sailing

Charles M. Caizzi
"Ziggy"
"Like Mr. Powers, I love the South End"
Last School: Dearborn School
Ambition: To be a gentleman
Activities: Boat Club, Chairman, Senior Class
Hobbies: Football

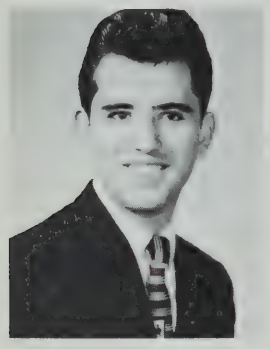

Benjamin F. Campbell
"Ben"
"The rule is simple: Be sober and temperate and you will be healthy"
Last School: St. Lazarus
Ambition: Linotype Operator
Hobbies: Music, Pool

Thomas J. Carey
"Tom"
"An investment in knowledge pays the best interest"
Last School: St. Thomas Aquinas
College: Northeastern
Ambition: Engineering
Activities: Pre-Driving
Hobbies: Flying Model Airplanes

John J. Carr
"Jack"
"He who laughs last, laughs best"
Last School: Mather
Ambition: To kick the extra point
Activities: First Lieutenant, Class Representative
Hobbies: Football, Track, Hockey

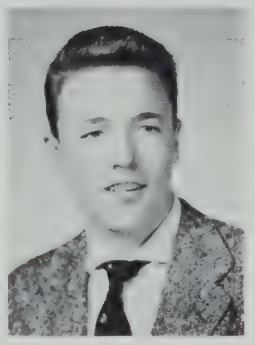

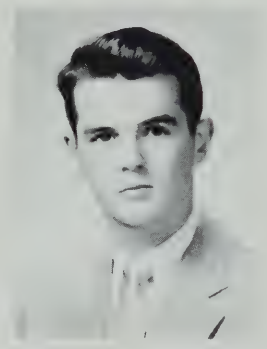

Edward J. Carroll
"Eddy"
"Good nature will always supply the absence of beauty; but beauty cannot supply the absence of good nature."
Last School: William E. Russell
College: Wentworth Institute
Ambition: To be a success
Activities: Track and Tennis Teams, Glee Club
Hobbies: Dancing, Swimming, Tennis, Basketball

Theodore J. Carroll
"Ted"
"He who laughs last laughs best"
Last School: St. Augustine's
Ambition: Draftsman
Hobbies: Football, Baseball

John H. Cashman
"Jack"
"Southy is my home town"
Last School: Gate of Heaven
College: Northeastern
Activities: Cadet Officer, *Artisan*

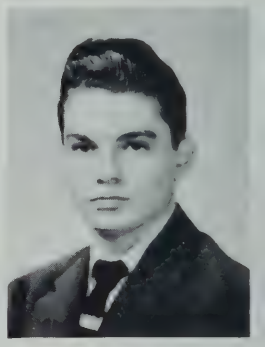

Philip M. Castelnovo
"Casanovo"
"To be or not to be"
Last School: Mather
College: Tufts
Ambition: Engineer
Activities: Tennis
Hobbies: Junior Achievement, Boating

Anthony C. Cecere
"Tony"
"Cry before, not after"
Last School: St. Lazarus
College: Northeastern
Ambition: Architect
Activities: Track, Pre-Driving, "T" Service
Hobbies: Weight Lifting, Baseball, Football, Body Building

Louis S. Cerullo
"Lou"
"Time once past, never returns"
Last Attended: John Cheverus
College: Northeastern
Ambition: To enter the Engineering field
Activities: Student Council, Crew
Hobbies: Woodworking

Anthony P. Charrier
"Tony"
"I really belong in Mattapan"
Last School: William Barton Rogers
College: Wentworth or Northeastern
Ambition: Aviation Mechanic
Activities: Corporal
Hobbies: Model Planes

David W. Chin
"Denny"
"The fear of God is the beginning of wisdom"
Last School: Abraham Lincoln
College: Northeastern University
Ambition: Engineer
Activities: Drafting Standards

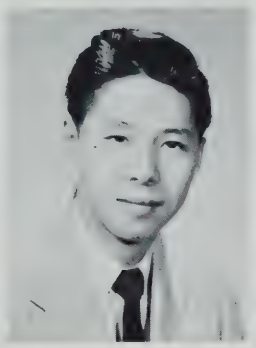

George C. Chinetti
"Gig"
"God permits, but not forever"
Last School: Washington Irving
College: Boston College
Ambition: To have one
Activities: Student Council
Hobbies: Bowling, Skating, Dancing

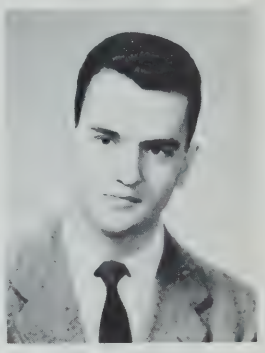

David A. Chopourian
"Chops"
"Abondance de bien ne nuit pas."
Last School: Mary E. Curley
College: Northeastern University
Ambition: Electrical Engineer
Activities: *Artisan*
Hobbies: Radio, High Fidelity

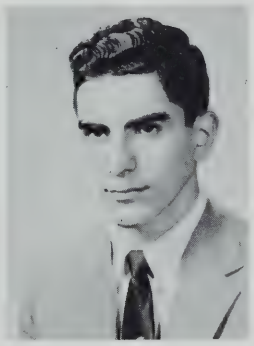

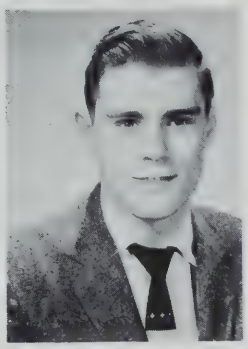

Stanley C. Chludzinski
"Stan"
"Even steel is useless when it loses its temper."
Last School: William Barton Rogers
College: M. I. T.
Ambition: Architect
Activities: Science Club
Hobbies: Chemistry, Drafting Stamp Collecting

James R. Christie
"Butch"
"Big things come in little packages"
Last School: William Blackstone
College: Northeastern
Ambition: Certified Public Accountant
Activities: Track, Basketball
Hobbies: Sports, Rhythm and Blues

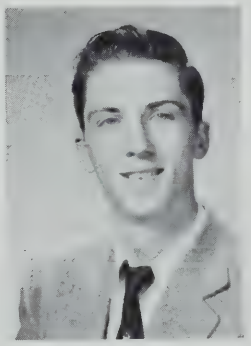

Stephen H. Christie
"Steve"
"A wise man changes his mind sometimes, a fool never"
Last School: Abraham Lincoln
College: Navy Training School
Ambition: To be a Submariner
Hobbies: Fishing, Swimming and Woodworking

Anthony R. Ciampa
"Tony"
"This is my world"
Last School: Robert Gould Shaw
College: Northeastern
Ambition: Engineering and Drafting
Activities: Pottery Class
Hobbies: Fishing, Swimming, Skating

John H. Clark
"Shak"
"May I succeed in life"
Last School: William E. Russell
College: Boston College
Ambition: To be a success
Activities: Harvest Dance Committee, Student Council, Year Book Staff, Forum, "T" Service, Corridor Patrol
Hobbies: Golf, Dancing, Sports

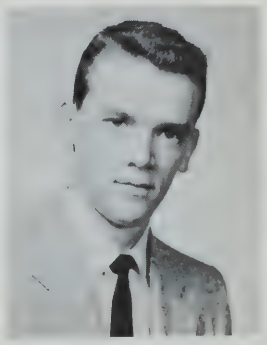

Edward G. Cluett
"Eddie" "Lefty"
"I am the master of my destiny"
Last School: Woodrow Wilson
College: Wentworth
Ambition: Machinist
Activities: Science Club, Prom Committee, First Class Representative, Managing Editor Year Book, Harvest Dance Committee
Hobbies: Dancing, Swimming, Bowling, Cars, Music

William P. Concannon
"Conk"
"He who stays in the valley will never get over the hill."
Last School: Washington Irving
College: University of Massachusetts
Ambition: Engineer
Activities: Basketball, Camera Club
Hobbies: Sports, billiards

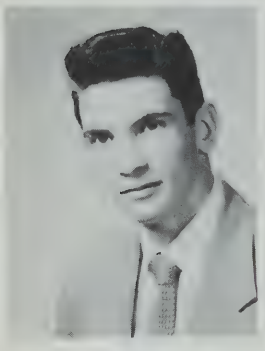

William F. Conley
"Bill"
"I am what I am"
Last School: Robert G. Shaw
College: Northeastern
Ambition: U. S. Air Force
Activities: Class Representative
Hobbies: Hunting, Motor Cycling, Boating and Dancing

James J. Conroy
"Buzzy" "Jim"
"Life begins at 2:33"
Last School: Our Lady of Lourdes
College: New England College of Pharmacy
Ambition: To be a Pharmacist
Activities: Pre-Driving, Corridor Patrol, Drum Corps
Hobbies: Cards, Bowling, Stamps

Robert F. Corcoran
"Bob"
"An ounce of patience is worth a pound of brains."
Last School: St. Mary's
College: Northeastern
Ambition: Sheet Metal Supervisor
Activities: Year Book Staff
Hobbies: Sports, Dancing

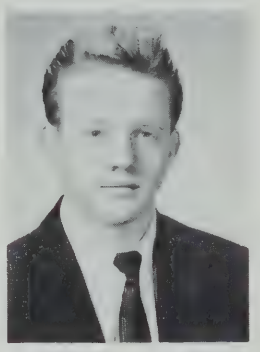

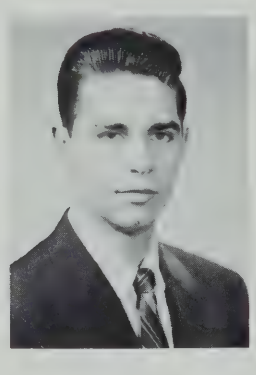

Francis V. Corvino
"Frankie"
"You'll never walk alone"
Last School: Joseph H. Barnes
College: Lowell Institute
Ambition: To become a great Draftsman
Activities: Corridor Patrol
Hobbies: Basketball

Carlton B. Cottuli
"Carl" "Red" "Rusty"
"If a man profit all the money world, it is of no use to him if there is no profit to his soul!"
Last School: Woodrow Wilson
College: Lowell Institute
Ambition: Electrical Engineer
Activities: Track, Harvest Dance Prom Committee
Hobbies: Fishing, Swimming, Hunting, Hockey, Football, Dancing

John Cox
"Echo"
"Poco a Poco"
Last School: Blessed Sacrament
College: M. I. T.
Ambition: Ph.D. in Chemical Engineering
Activities: Student Council
Hobbies: Reading

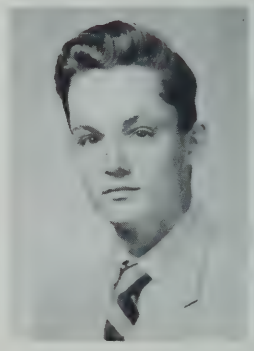

Donald G. Creed
"Don"
"Aide-toi, le ciel t'aidera"
Last School: Sherwin
College: Northeastern University
Ambition: Aeronautical Engineer
Activities: Track, Camera Club, Bowling League, "T" Service
Hobbies: Sports, Planes, Reading

David B. Crellen
"Dusty"
"Cherchez la femme," "How about that!"
Last School: Washington Irving
College: Air Force Academy
Ambition: Career in Air Force
Activities: Band, Orchestra, Bowling Team, Yearbook
Hobbies: Dancing, Amateur Radio, Flying, Bowling, Sports

Joseph J. Crosby
"Jim" "Bing" "The Cool One"
"Be sure you're right . . . then go ahead"
Last School: Thomas A. Edison
College: Franklin Institute
Ambition: Electronics
Activities: C. A. P., Pre-driving
Hobbies: Building Hot Rods and Customs, Sports

Gerald T. Crowley
"Gerry"
"To thy own self be true"
Last School: William E. Russell
Ambition: Game Warden
Activities: Camera Club, Pre-driving Ed., Track
Hobbies: Hunting, Fishing, Flying

Joseph P. Cummings
"Cum-cum" "Cum-bum"
"Easy come, easy go"
Last School: Mission Grammar
Ambition: To clean all the windows in the John Hancock Building
Activities: Football
Hobbies: Building buildings

John R. Curran
"Cupcake"
"When being beaten, always smile"
Last School: Boston Latin
College: Quantico Marine Officer's School
Ambition: U. S. Marines
Activities: Football, Track, Prom Committee, Cadet Officer, Class Day Committee, Buff and Blue
Hobbies: Dancing, Swimming, Football, Hockey

Frank J. Cybulski
"Frankie"
"Neither a borrower nor a lender be"
Last School: Bigelow
College: Massachusetts Institute of Technology
Ambition: Not a heck of a lot
Activities: Cadet Officer, Sports, Yearbook, *Artisan*
Hobbies: Money, Cars

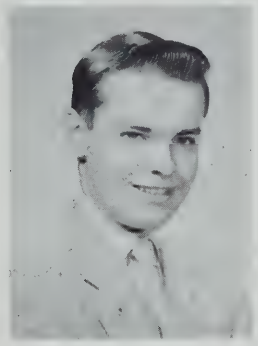

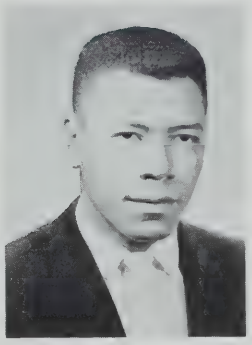

Norman E. Daniel
"Normie"
"A wise man changes his mind sometimes, a fool never."
Last School: Martin
College: Boston University
Ambition: Successful Businessman
Activities: Track, Class Chairman, Treasurer, Dance Committee

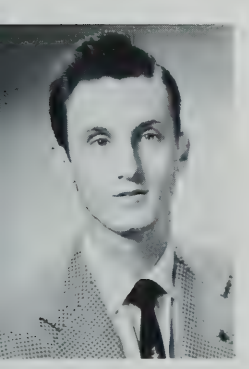

Paul F. DeBassio
"DeBas"
"You only get out of life, what you put into it."
Last School: William Barton Rogers
College: General Electric Apprentice School
Ambition: To be an Engineer
Activities: Golf, Cadet Officer
Hobbies: Drum Corps, Drafting, Dancing, Basketball

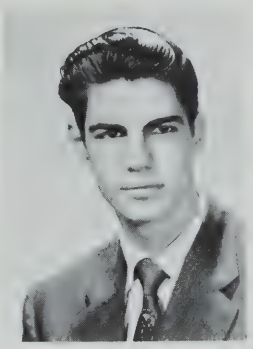

Anthony R. DeCristoforo
"Tony"
"Tout est bien, qui finit bien."
Last School: Joseph H. Barnes
Ambition: Career in U. S. Air Force
Activities: *Artisan*
Hobbies: Scrapbook on Planes and Baseball, Sports

Ronald W. DeMarco
"Ronnie"
"A fish never gets caught unless it opens its big mouth."
Last School: Mather
College: Northeastern
Ambition: Engineer
Activities: Pre-driving
Hobbies: Sports, Stamps, Model Cars

Thomas W. DeMille
"Tom"
"An investment in knowledge always pays the best interest."
Last School: Boston Latin
College: Northeastern University
Ambition: Accountant, Business Administrator
Activities: Camera Club, Harvest Dance Committee, Senior Prom Committee, J. V. Baseball Manager, "T" Service
Hobbies: Bowling, Baseball, Swimming, Dancing

Humbert W. Desimone
"Dezi"
"Let your purse be the master."
Last School: Rice
College: Wentworth Institute
Ambition: Businessman
Hobbies: Dancing, Baseball, Softball, Football

James J. Devine
"Jim" "Shamus"
"Do unto others as you would have others do unto you."
Last School: Gate of Heaven
College: G. E. Apprentice School
Ambition: Machinist
Activities: Pre-driving, Football, Corridor Patrol, Harvest Dance Committee, Prom Committee, Science Club, Cadet Officer
Hobbies: Roller Skating, Swimming, Dancing, Boxing

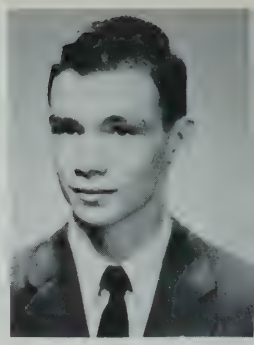

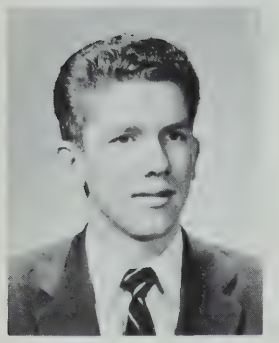

Robert E. Dicey
"Dice"
"Let not the shoe be greater than the foot."
Last School: Solomon Lewenberg
College: Springfield
Ambition: Sports Coach
Activities: Track Manager, Prom Committee, "T" Service, Camera Club, Harvest Dance Committee
Hobbies: Sports, Cars, Photography, Dancing

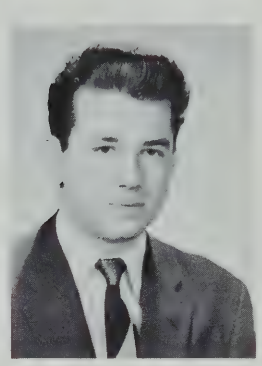

Arthur Dimitres
"The Greek"
"A good deed is never lost."
College: Northeastern
Ambition: Electrical Engineering
Activities: "T" Service, Science Club, Pre-driving
Hobbies: Music, Boxing

Arthur D. Disharoom
"Dish"
"What'cha gonna do?"
Last School: Abraham Lincoln
College: Franklin Institute
Ambition: Draftsman or Air Force
Hobbies: Model planes

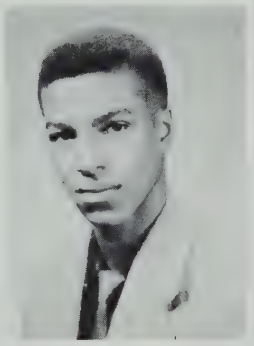

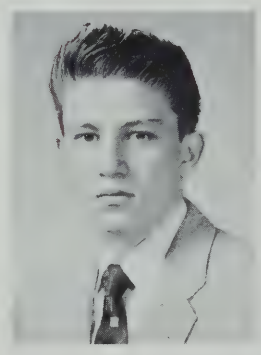

Michael C. Doherty
"Mike" "Irish"
"Erin go bragh"
Last School: Boston Latin
Ambition: Draftsman, Machinist, — U. S. Navy
Activities: Cadet Officer, Drafting Standards
Hobbies: Hockey, Swimming, Drafting

Paul E. Donahue
"Rigger"
"How about that?"
Last School: Woodrow Wilson
College: Northeastern University
Ambition: Engineer
Hobbies: Cars, Basketball

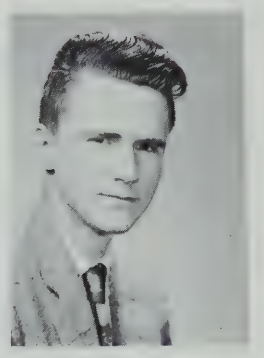

Richard M. Donahue
"Dick"
"Money is the root of all evil."
Last School: St. Matthew's
College: Franklin Institute
Ambition: To be rich
Activities: Chess Club
Hobbies: Football, Stamp Collecting, Hockey

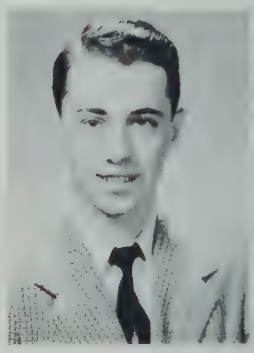

Ernest T. Donaruma
"Ernie" "Wallyo"
"Chacun pour soi, et Dieu pour tous."
Last School: Robert Gould Shaw
College: Lowell Technological Institute
Ambition: Research Chemist
Activities: Cadet Officer, Harvest Dance, Prom, Class Day, Model Car Club, Civil Air Patrol Club, Yearbook and *Artisan* Staffs, Corridor Patrol, Student Council, Forum
Hobbies: Jazz, Cars, Football, Hockey

Frank R. Donohue
"Dun"
"Little things come in big packages."
Last School: Mather
Ambition: Machinist
Hobbies: Football

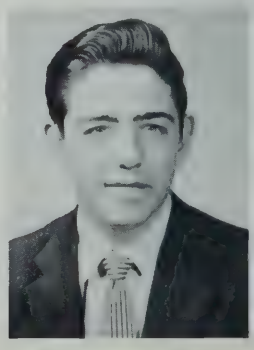

William F. Druckman
"Bill"
"I'll aim at the top and try my best."
Last School: Patrick T. Campbell
College: M. I. T. or Northeastern University
Ambition: Money, Money, and more Money
Activities: Junior Achievment Member
Hobbies: Baseball, Basketball

William P. Dugay
"Bill"
"God helps those who help themselves."
Last School: Blessed Sacrament
College: Wentworth Institute
Ambition: Draftsmen
Activities: Pre-driving Course
Hobbies: Football, Model Planes

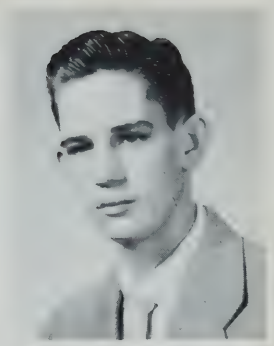

Walter J. Dwyer
"Wally"
"A wise man sometimes changes his mind, a fool never."
Last School: St. Raphael's
College: Wentworth Institute
Ambition: Aeronautical Technichian
Hobbies: Model Planes

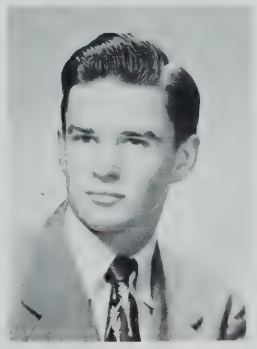

Thomas P. Egan
"Tommy"
"Today is the tomorrow you worried about yesterday."
Last School: St. Mary's
College: Northeastern or B. C.
Ambition: Engineer or C. P. A.
Activities: Student Council, Yearbook
Hobbies: Hot Rods, Skating, Football

Frederick D. Eifert
"Freddie"
"A loud laugh bespeaks a vacant mind."
Last School: Robert Gould Shaw
Hobbies: Stamp Collecting

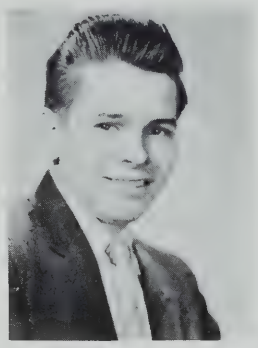

Richard A. Emanuel
"Sarge"
"We judge ourselves by what we feel capable of doing."
Last School: Theodore Roosevelt
College: Wentworth Institute
Ambition: Aeronautical Draftsman
Activities: Cadet Captain
Hobbies: Model Cars, Boats, Planes, Bowling, Hot Rods

Felix A. Faiella
"Sonny"
"Champions are made not born."
Last School: John Cheverus
College: Northeastern
Ambition: Draftsman
Hobbies: Pool, Bowling

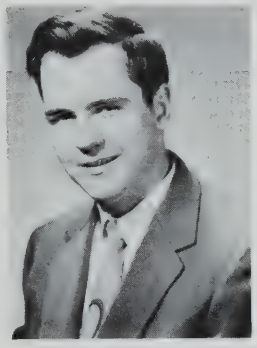

Everett J. Fallon
"Ev"
"Strike while the iron is hot."
Last School: Woodrow Wilson
College: Northeastern
Ambition: Engineer
Activities: Camera Club
Hobbies: Woodworking, Cars

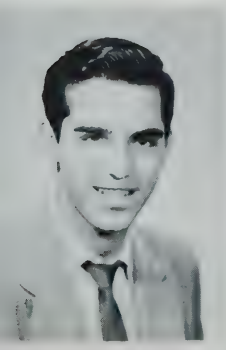

Joseph J. Ferlito
"Joe"
"Veni, vidi, vinci."
Last School: St. Joseph's
Ambition: Marines, then Draftsman
Activities: Vice-President, Track
Hobbies: Baseball, Pool, Bowling

Edward J. Fitzgerald
"Fitzie"
"My ancestors were kings!"
Last School: Woodrow Wilson
College: Air Force
Ambition: Aviation
Activities: Baseball, Yearbook Staff
Hobbies: Sports, Cars

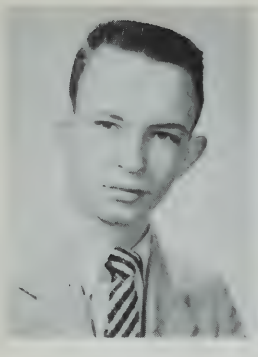

William F. Fitzgerald
"Fitzy"
"The Fitzgeralds are great people."
Last School: St. Margaret's
College: Museum School of Fine Arts
Ambition: Sports Cartoonist
Activities: *Artisan,* Yearbook, Art Club, "T" Service, Student Council
Hobbies: Drawing, Bowling

Jack Fleshel
"Sonny"
"To err is human; to forgive divine."
Last School: Solomon Lewenberg
College: Northeastern University
Ambition: Electrical Engineer
Hobbies: Football, Cars, Skating

Paul L. Flynn
"Smiley"
"What hath God wrought."
Last School: St. Matthew's
Activities: Pre-driving, Lunch Patrol
Hobbies: Bowling, Whittling

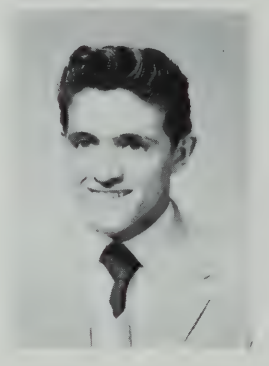

Lawrence P. Folino
"Big Butch
"God helps those, that help themselves."
Last School: Patrick T. Campbell
College: Wentworth Institute
Ambition: Navy, Machinist
Activities: Drawing
Hobbies: Bowling, Sports, Dancing

Edgar M. Fowler
"Ed" "The Cool One"
"Better late than never."
Last School: Patrick T. Campbell
College: Northeastern
Ambition: Civil Engineer
Activities: Drafting Standards Club, Corridor Patrol
Hobbies: Fishing, Swimming, Music

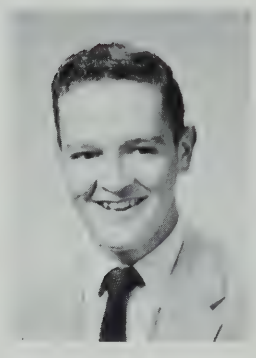

John F. Fraser
"Red"
"Better never late."
Last School: Patrick T. Campbell
Ambition: To be a Machinist or Surveyor
Activities: Football
Hobbies: Photography

Allan N. Freedman
"Al"
"A long tongue is the sign of a short hand."
Last School: Solomon Lewenberg
College: Northeastern
Ambition: Aeronautical Engineer
Hobbies: Hi-Fi, Audio Reproduction and Recording, Sports, Electronics

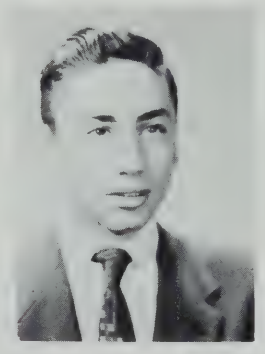

Karl A. Frey
"Carlos"
"Qui ne risque rien n'a rien"
Last School: Washington Irving
Activities: "T" Service
Hobbies: Electronics, Carpentry

Samuel L. Frydman
"Sammy"
"Hey Woolfey, what's the ansa?"
Last School: Solomon Lewenberg
College: Northeastern
Ambition: Electronics Engineer
Activities: Cadet Captain, Buff *—and Blue, Artisan*
Hobbies: Cars, Records

Matthew A. Galvin
"Matt"
"End quote."
Last School: St. Peter's
College: Northeastern
Activities: Track, Bowling
Hobbies: Swimming, Football

Arthur L. Garland
"Do not grab for what you want, wait."
Last School: St. Matthew's
College: Northeastern
Ambition: Flyer
Activities: Camera Club, Driving, Chess, Corridor Patrol
Hobbies: Hunting, Fishing, Camping

Gregory Geranios
"Greek"
"I came, I saw, I conquered."
Last School: Martin
College: Northeastern
Ambition: Engineer
Activities: Bowling, Art Club, Chess Club, "T" Service, Corridor Patrol, Cadet Officer
Hobbies: Swimming, Weightlifting, Football

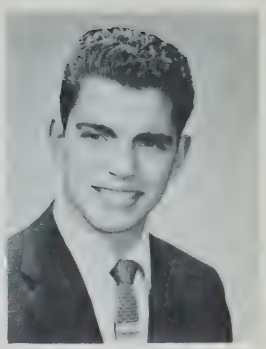

Angelo J. Giaquinto
"Sonny"
"Always listen to someone better than you."
Last School: Most Holy Redeemer
College: Tufts University
Ambition: Language Teacher
Activities: Languages
Hobbies: Automobiles

Alfred Gomes
"Al"
"Every path hath its puddle"
Last School: Washington Irving
College: Tufts University
Ambition: Draftsman
Activities: Cadet Officer, Art Club, Student Council, Corridor Patrol
Hobbies: Cartooning

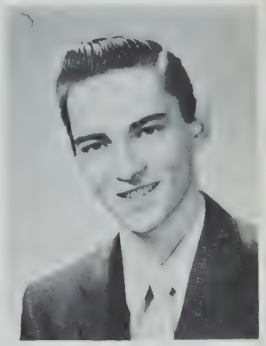

John T. Goras
"With a little ambition anyone can achieve his goal."
Last School: Boston Latin
College: Northeastern
Ambition: Chemical Engineer
Hobbies: Weightlifting

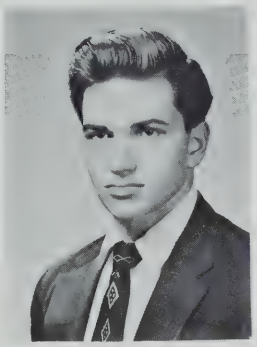

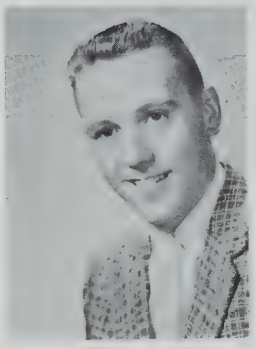

Gerald A. Greenhow
"Ringo"
"What goes up, must come down."
Last School: Theodore Roosevelt
College: Wentworth Institute
Ambition: Industrial Electronics
Activities: Student Council, Corridor Patrol
Hobbies: Cartooning, Bowling

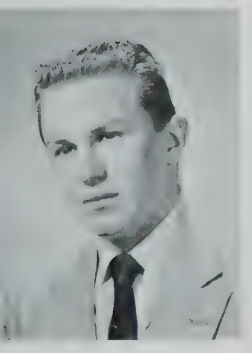

Gerald J. Griffin
"Gerry"
A Griffin is a fabulous creature."
Last School: Blessed Sacrament
Ambition: To be a success

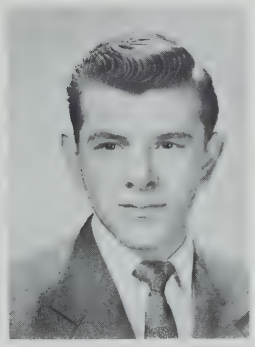

Robert N. Gross
"Bob"
"I am a champion of VFW."
Last School: William Barton Rogers
College: United States Military Academy, West Point, N. Y.
Ambition: Officer in the United States Army
Activities: Advertising Manager, Yearbook, Drum and Bugle Corps, Music

Gilbert M. Guard
"Toit"
"Give me liberty or give me death."
Last School: St. Aidan's
College: Northeastern
Ambition: Answer the $64,000 question
Activities: Baseball
Hobbies: Collect Coins, Repair Radios

Richard J. Guarino
"Gug"
"Good nature will always supply the absence of beauty; but beauty cannot supply the absence of good nature."
Last School: St. Mary's
College: Northeastern
Ambition: Police Officer
Activities: Track
Hobbies: Football, Ice Skating, all Sports

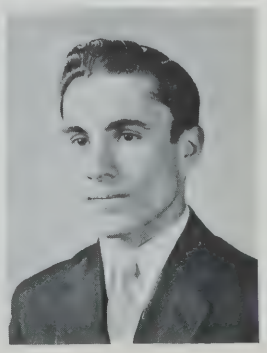

Paul F. Guindon
"God offers to man, his choice between truth and repose."
Last School: St. Andrew's
College: Northeastern
Ambition: General Contractor
Activities: Track, Model Car Club, *Artisan*, Yearbook, Student Council, Dance Committee, Forum
Hobbies: Sports, Dancing, Records

Gordon S. Hampton
"Gordie"
"We all have strength enough to bear the misfortunes of others."
Last School: James P. Timilty
Ambition: Draftsman
Activities: Track Manager, Bowling Team
Hobbies: Collecter of Coins, Junior Achievement

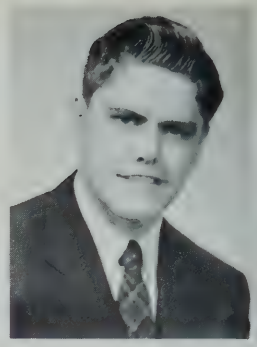

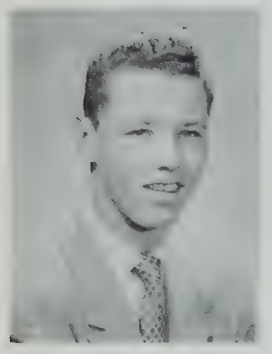

Paul E. Hardy
"Pablo"
"The only way to kill time is to work it to death."
Last School: Woodrow Wilson
College: Tufts
Ambition: Industrial Engineer
Activities: Bowling, Cadet Officer, Student Council, Yearbook Staff, Drafting Standards
Hobbies: Swimming, Baseball, Football

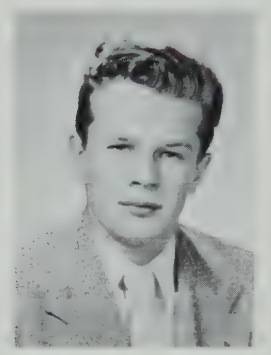

John A. Harrington
"Jack"
"We have met the enemy and they are ours."
Last School: St. Francis Xavier
College: Northeastern
Ambition: To design a $20,000 house
Activities: Football, Division Representative
Hobbies: Football, Golf, Baseball

John G. Harrington
"Jack"
"You may look back, but never lose sight of what's ahead."
Last School: Gate of Heaven
Ambition: Electrical Engineer
Activities: Pre-driving Course
Hobbies: Electric Trains

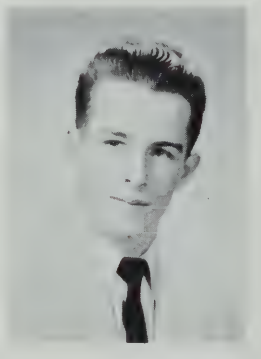

Robert J. Harrington
"Bob" "Chubba"
"Manners make the man."
Last School: High School of Commerce
College: Boston University
Ambition: Become a Teacher and Coach
Activities: Track, Football, Yearbook, Debating Club
Hobbies: Book Collector

John A. Harris
"Johnny"
"Love is a many splendid thing."
Last School: Lewis
College: University of California
Ambition: To make a million dollars
Activities: Band, Orchestra, Corridor Patrol
Hobbies: Pool, Basketball

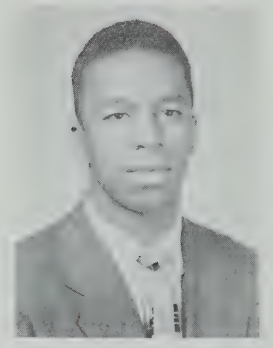

Edward J. Healy
"Spider"
"I shall return."
Last School: Grover Cleveland
College: Wentworth
Ambition: TV Repairman
Activities: Football, Hockey
Hobbies: Pool, Bowling

Allen R. Hecht
"Alkie"
"Patience is a virtue."
Last School: Solomon Lewenberg
College: B. U. C. B. A.
Ambition: Manufacturer
Activities: Glee Club, Science Club, "T" Service, Cadet Officer
Hobbies: Stamps, Photography

Gerald J. Hegarty
"Moose" "Jerry"
"So long for a while and be wise."
Last School: St. William's
College: Boston University
Ambition: U. S. Army Officer
Activities: Prom Committee, Football, Hockey, Pre-Driving
Hobbies: Sports, Auto Mechanics

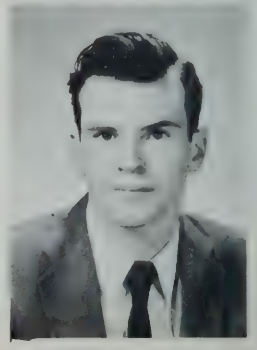

Leon G. Homsi
"Le"
"Each mind has its own method"
Last School: William H. Taft
College: Northeastern
Ambition: Draftsman
Activities: Glee Club, Student Council, Track
Hobbies: Bowling, Handball, Archery, Landscaping

John D. Hurley
"Butch"
"A closed mouth catcheth no flies"
Last School: Woodrow Wilson
College: Boston Teachers College
Ambition: Electrician, Teacher
Activities: Drafting Standards, Class Representative, Junior Achievement
Hobbies: Model Railroads, Baseball, Swimming, Collecting Records

J. Ronald Jackson
"Ronnie"
"Love is a many splendored thing"
Last School: Sherwin
College: U. S. Air Force
Ambition: Machinist
Activities: Drum & Bugle Corps, Track, Football
Hobbies: Billiards, Skating

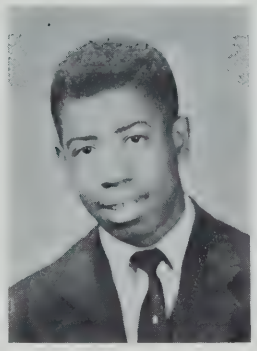

Norman Jackson
"Jack"
"An investment in knowledge always pays the best interest"
Last School: Patrick T. Campbell
College: Wentworth Institute
Ambition: Draftsman
Activities: Track Team
Hobbies: Sports, Dancing

Vida M. Jacob
"Jake"
"Time will pass, will I?"
Last School: Rice
College: Northeastern
Ambition: Mechanical Engineer
Activities: Model Cars, Model Ships
Hobbies: Bowling, Coins, Stamps, Radio, Television

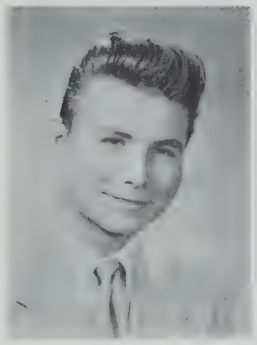

Edward D. Jacobi
"Eddie" "Jake"
"Defeat isn't bitter if you don't swallow it"
Last School: Prince
College: Boston University
Ambition: Draftsman
Hobbies: Photography

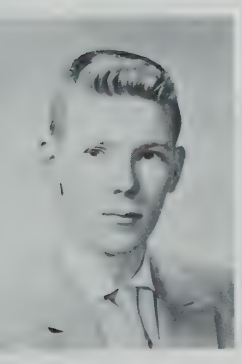

Allen J. Jarasitis
"Al" "Jerry"
"If first you don't succeed, try, try again"
Last School: St. Mary's
College: University of Massachusetts
Ambition: Construction Engineer
Activities: Hockey, Baseball, Member Student Council, Captain Hockey, Class Chairman, Car Modeling, Corridor Patrol, Prom Committee, Class Day
Hobbies: Sports, Cars

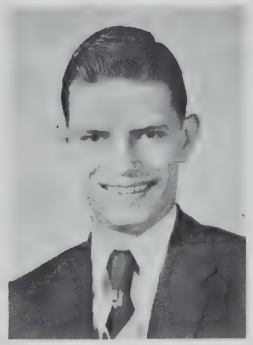

George D. Johansson
"Joe"
"Be sure you're right, then proceed"
Last School: Woodrow Wilson
College: Northeastern
Ambition: To be an Engineer
Activities: Review Math Class
Hobbies: Chess, Dancing, Planes

Theodore W. Johnson
"Ted"
"If it wasn't for school, there wouldn't be English teachers!"
Last School: Robert Gould Shaw
College: Northeastern
Ambition: To get a good education
Activities: Glee Club, Review Class
Hobbies: Skating, Skiing, Baseball, Fishing

Vinton W. Johnson
"Johnny" "Vinnie"
"He loseth nothing who loseth not God"
Last School: Dwight School
College: Wentworth
Ambition: To be a Draftsman
Activities: Drum Corps, Chairman, Representative
Hobbies: Swimming, Pool

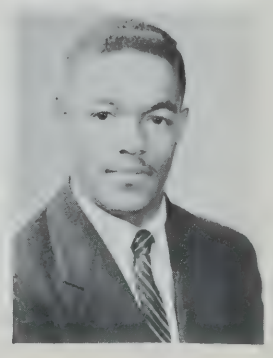

Thomas E. Jordan
"Crazy Tom"
"He that stays in the valley shall never go over the hill"
Last School: William Barton Rogers
College: Wentworth
Ambition: Naval Career
Activities: Football
Hobbies: Photography, Football, Baseball, Hockey, Dancing, Swimming, Boating

Charles A. Karavetsos
"Karots"
"Blessed is he who expects nothing for he shall never be disappointed"
Last School: Abraham Lincoln
College: Northeastern
Ambition: A prosperous businessman
Activities: Pre-Driving
Hobbies: Sports, Gymnastics

Louis Kardoose
"Woody"
"A soldier fights upon his stomach."
Last School: Rice
College: Northeastern
Ambition: Draftsman
Activities: Drafting Club
Hobbies: Gardening, Sports, Model Cars

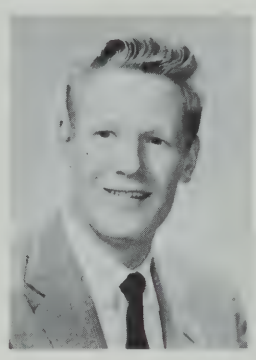

Ernest C. Karshick
"Red" "Ernie"
"'Tisn't the cough that carries you off, 'tis the coffin they carry you off in"
Last School: P. F. Gavin
College: Northeastern
Ambition: To get ahead
Activities: Student Council, Football, Track, Band, Orchestra
Hobbies: Sports, Dancing, Model Making, Swimming

Charles G. Katibian
"Chuck"
"Money and women above all"
Last School: Rice
College: Northeastern
Ambition: Dental Technician, or Businessman
Activities: Pre-Driving, Representative
Hobbies: Football, Basketball, Apprentice Dental Technician, Boxing, Swimming

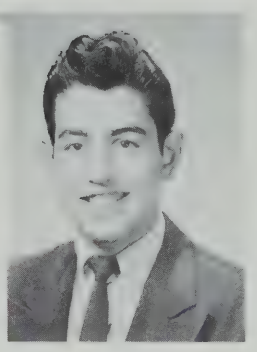

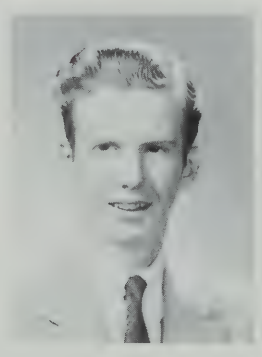

Joseph F. Keane
"Joe"
"Keep one foot on the ground"
Last School: Patrick T. Campbell
College: Northeastern
Ambition: Mechanical Engineer
Activities: Captain of Band, Orchestra, Camera Club
Hobbies: Photography, Skating, Bowling, Drums, Radio

Bernard F. Kearney
"Bernie"
"Don t fight it, join it!"
Last School: Saint Anne's
College: Northeastern
Ambition: Electrical Engineer
Activities: Glee Club
Hobbies: Camera, Skiing

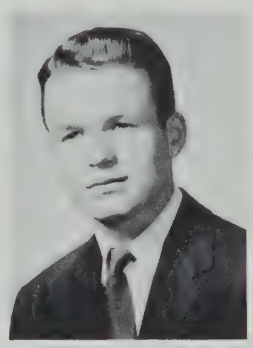

Francis J. Kennedy
"Where there's a will, there's a way"
Last School: St. Ambrose
College: Northeastern
Ambition: Engineer
Activities: Baseball, Track
Hobbies: Cars, Sports

John B. Kennedy
"Tom" "Sam"
"Be sober and temperate and you will be healthy"
Last School: St. Francis de Sales
College: Wentworth
Ambition: Policeman or Airman
Activities: Baseball, Cadet Officer
Hobbies: Baseball, Eating

John H. Kilduff
"Jack"
"Credit given to all over 69 if with both parents"
Last School: R. G. Shaw
College: Notre Dame
Ambition: To learn how to dance
Hobbies: Cars

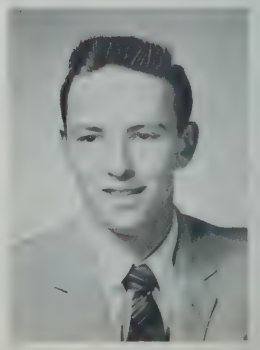

Richard H. Kirk
"Skippy" "Red"
"Better safe than sorry"
Last School: St. Mary's
College: West Point
Ambition: To be a success
Activities: Baseball
Hobbies: Sports

Peter P. Koury
"Rugmaker"
"Time is a precious element"
Last School: Cathedral
College: Northeastern
Ambition: Electronic Engineer
Activities: "T" Service and Bowling League
Hobbies: Model Railroads

Neil A. Krikorian
"Wisdom is strength"
Last School: Theodore Roosevelt
College: Univ. of Massachusetts
Activities: Track
Hobbies: Hunting, Carving Drawing, Swimming, Sports

Joseph E. Landers
"Joe"
"The thirsty man goes to the well, not the well to him"
Last School: Dearborn
College: Harvard
Ambition: Dental Technician
Activities: Chairman of Senior Class, Corporal, Pre-Driving, Corridor Patrol

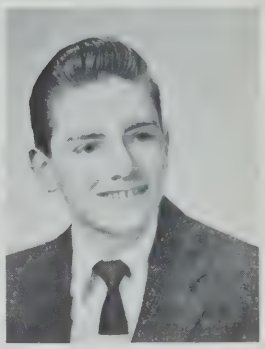

Bernard J. Lane
"Bernie"
"Ambition never dies"
Last School: C. R. Edwards
Ambition: Play Baseball for Red Sox
Activities: Model Plane Club
Hobbies: Models, Drawing

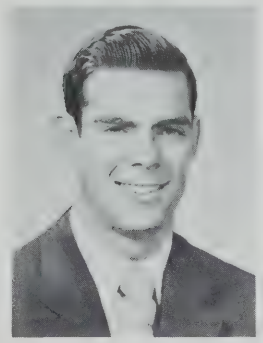

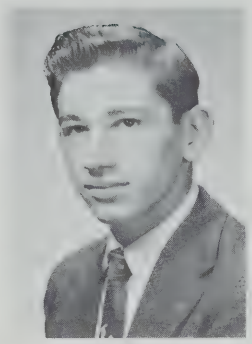

Frederick E. LaPlante
"Freddie"
"Knowledge maketh a full man"
Last School: Clarence R. Edwards
College: Northeastern University
Ambition: Electronics Engineer
Hobbies: Radio, Stamp Collecting

James J. Larkin
"The Lark"
"Walk softly but carry a huge stick"
Last School: Saint Mary's
College: Northeastern
Ambition: To travel around the world
Activities: Basketball and Crew
Hobbies: Roller Skating

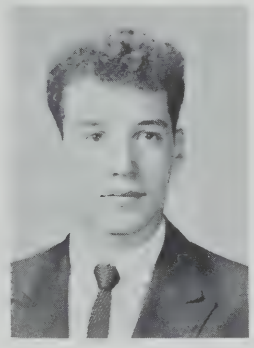

Charles A. LaRosa
"Charley"
"Your mother and father are your best friends"
Last School: St. Joseph's
College: M. I. T.
Ambition: Electrical Engineer
Activities: Track, Basketball, Cross Country
Hobbies: Track

Walter R. Leahy
"Wally"
"Lots of laughs keep a man happy"
Last School: St. Andrew's
College: Annapolis
Ambition: To be on the first rocket ship to the moon
Activities: "T" Service
Hobbies: Social Affairs

Sigitas Leimonas
"Siga"
"Good is good, but better carries it"
Last School: St. Peter's
College: M. I. T. or B. C.
Ambition: Become a Physicist
Activities: Captain of the Tennis Team, Art Club, Student Council
Hobbies: Art, Reading

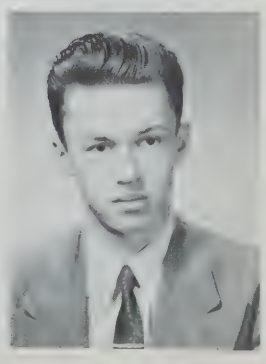

Robert A. Lentine
"Red" "Bob"
"Big things come in little packages."
Last School: Boston Latin
Ambition: U. S. Air Force Jet Pilot
Activities: Football, Driving Club, Model Club, "T" Service, Red Cross, First Representative
Hobbies: Skating, Cars, Planes

Francis Daniel Leonard
"Fran" "Jr."
"I hate to leave, but if I must, I must."
Last School: William B. Rogers
College: Air Force
Ambition: Meteorology
Activities: Boat Club
Hobbies: Radio repairing

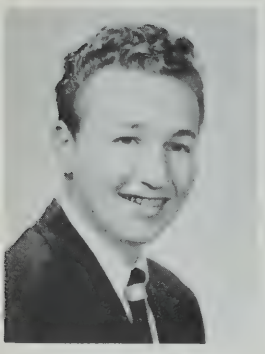

Paul S. Lerner
"Curley"
"Seeing is believing"
Last School: Lewis
College: Northeastern
Ambition: Electrical Engineer
Hobbies: Fishing, Baseball

William A. Letourneau
"Let"
"The exalted shall be humbled; the humbled shall be exalted"
Last School: Blessed Sacrament
College: U. S. Naval Academy
Ambition: To enjoy life
Activities: Baseball, Corridor Patrol, Student Council, Camera Club, Lunch Room Patrol
Hobbies: Music, Sports

Arthur W. Levine
"Bill"
"Money isn't everything, but it is way ahead of anything in second place"
Last School: Solomon Lewenberg

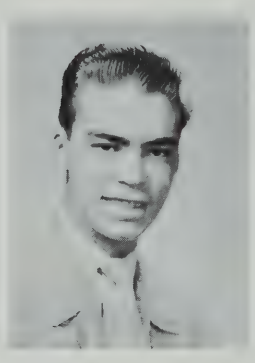

Alois L. Liebl
"Lou"
"Petite pluie abat grand vent"
Last School: Bigelow
College: Franklin Institute
Ambition: Draftsman
Activities: Year Book, Track
Hobbies: Radio Electronics, Carpentry

Donald C. Luster
"Don"
"If thou desirest a wife, choose her on Saturday rather than Sunday"
Last School: Sherwin
College: B. U.
Ambition: To be successful
Activities: Drum Corps, Basketball
Hobbies: Ping-Pong, Basketball, Pool

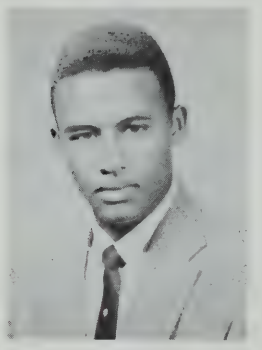

William C. Lynch
"Jake"
"I came, I saw, I conquered"
Last School: Boston Latin
College: Mass. College of Pharmacy
Ambition: Pharmacist
Activities: Track Team, Cadet Officers
Hobbies: Sports

Kenneth W. MacAulay
"Mac"
"What is life without friends?"
Last School: William Blackstone
College: Boston University
Ambition: Aeronautical Engineer
Activities: Glee Club, Junior Class President, Student Council, Cadet Officer, Track, Hockey
Hobbies: Ice Skating, Dancing, Bike Racing, Sailing

William H. MacDonald
"Mac"
"Genius is patience"
Last School: Patrick F. Gavin
College: Northeastern
Ambition: Civil Engineer
Activities: Pre-Driving Course

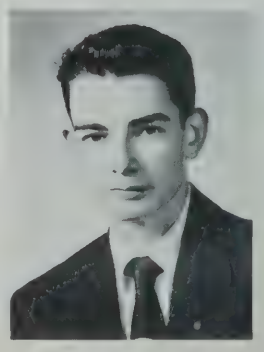

Edwin H. MacNeil
"Mac"
"As the twig is bent, so grows the tree"
Last School: Hugh O'Brien
Ambition: To be a Draftsman
Activities: Model Boats

Anthony R. Malis
"Tony"
"A good deed is never lost"
Last School: William E. Russell
College: Northeastern
Ambition: College, Draftsman
Activities: Camera Club
Hobbies: Basketball, Cars, Bowling

John J. Malone
"Johnnie"
"Survival is simple: Be sober and temperate and you will be healthy"
Last School: St. Matthew's
Ambition: Marine Corps
Hobbies: Cars

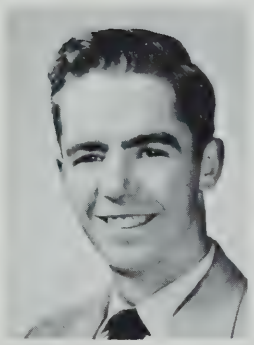

Frank A. Manganiello
"Cakey"
"He who hesitates is lost"
Last School: Hugh O'Brien
Ambition: Draftsman
Hobbies: Football, Pool

John P. Mann
"Johnny" "Peewee"
"I'm gonna live till I die"
Last School: Woodrow Wilson
Ambition: Professional Athlete, Disc Jockey
Activities: Bowling League
Hobbies: Bowling, Music, Sports

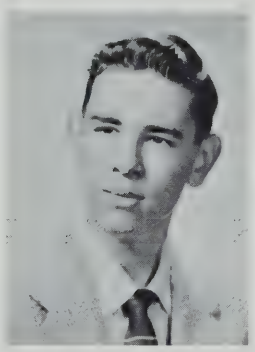

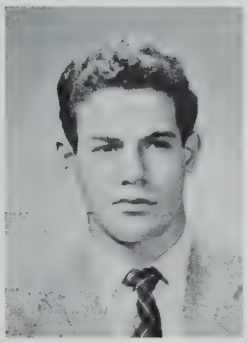

Orlando P. Marotto
"Big O"
"Blessed is he who expects nothing, for he shall never be disappointed"
Last School: Boston Latin
College: Northeastern or Tufts
Ambition: To do something for the world
Activities: "T Service, Crew Racing
Hobbies: Model Boat Building, Sailing, Hunting

John M. Mayhew
"Jack"
"Don't put away till tomorrow what can be done today"
Last School: William E. Russell
College: Wentworth or Northeastern
Ambition: Draftsman or Surveyor
Hobbies: Cars, Sports, Dancing

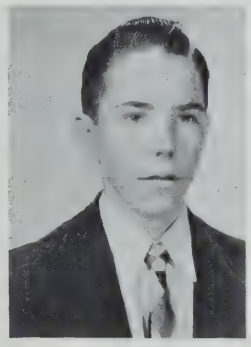

John A. Mayo
"Jack"
"Life begins at 2:33"
Last School: Gate of Heaven
Activities: Pre-Driving Course
Hobbies: Baseball, Football, Hockey Pool, Track

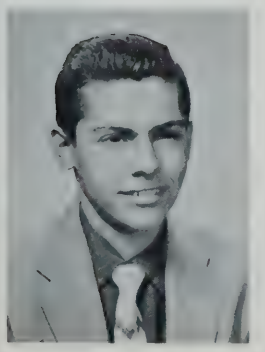

William J. McArdle
"Scotty"
"Eat, drink, and be merry, for tomorrow we die"
Last School: St. Ambrose
Ambition: Paratrooper
Activities: Crew, Drafting Standards
Hobbies: Football, Bowling

John McAuley
"Jack"
"All is well that ends well"
Last School: Grover Cleveland
Ambition: Drafting and Surveying
Activities: Pre-Driving
Hobbies: Model, Crafts, Sports

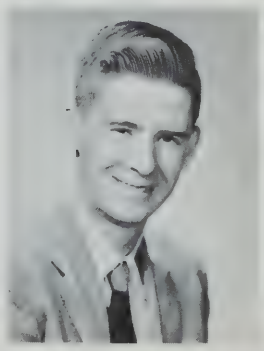

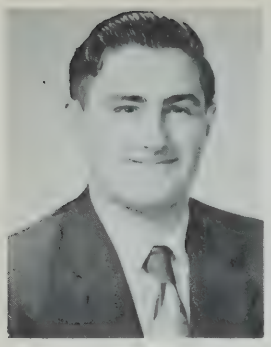

Kenneth W. McCarthy
"Mac"
"Nothing is more simple than greatness"
Last School: C. R. Edwards
Ambition: Machinist
Hobbies: Fishing

Lawrence J. McCue
"Larry"
"A good deed is never lost"
Last School: St. Margaret's
Ambition: Further education and travel
School Activities: Football
Hobbies: Sports and Cars

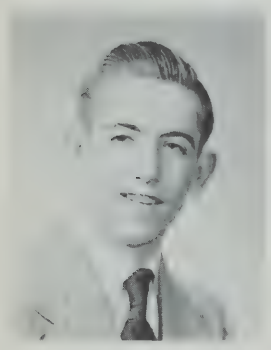

Robert F. McDermott
"Mac"
"Any height can be attained by diligent study"
Last School: Woodrow Wilson
College: Boston University
Ambition: Electrical Engineer
Activities: Football, Baseball
Hobbies: All Sports

James F. McDonough
"Moose"
"If you're a flat tire, you'll find the road bumpy"
Last School: Washington Irving
College: Northeastern
Ambition: Mechanical Engineer
Activities: Basketball, Football Color Guard

William D. McEachern
"Mac"
"An investment in knowledge always pays the best interest"
Last School: Hugh O'Brien
College: Northeastern University
Ambition: Mechanical Engineer
Activities: Glee Club, Art Club, Pre-Driving, Drafting
Hobbies: Bowling, Models, Boating, Dancing, Drawing

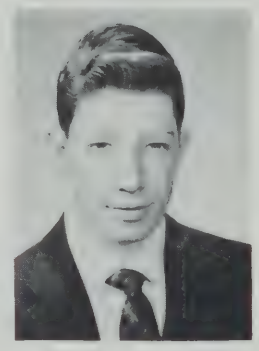

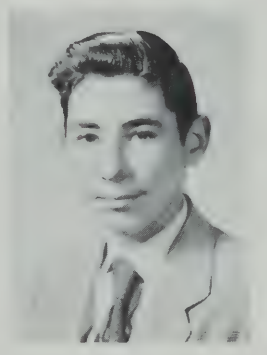

James L. McEwen
"Jimmy"
"A good man is kinder to his enemy than bad men are to their friends"
Last School: Clarence R. Edwards
College: Wentworth
Ambition: Machinist
Hobbies: Football, Swimming

Lawrence J. McLaughlin
"Good men don't win ball games"
Last School: Theodore Roosevelt
College: Northeastern
Ambition: Mechanic
Activities: Camera Club, Chess, Corridor Patrol
Hobbies: Fishing, Hunting, Bowling, Pool

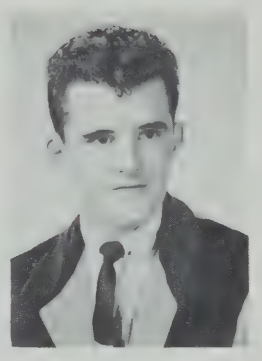

Kenneth J. McNeill
"Ken" "Mac"
Last School: Robert G. Shaw
Ambition: Electrician
Activities: Band
Hobbies: Cars, Hunting, Skating, Swimming

Jon R. McPhail
"Johnnie"
"Time and tide awaits no man"
Last School: Prince
Ambition: Radio, Television Technician
Hobbies: Cars, Radio

William P. McTomney
"Mac"
"Today is the tomorrow you worried about yesterday"
Last School: Northeastern University
Ambition: Civil Engineer
Activities: Woodworking Club, "T" Service
Hobbies: Golf, Hockey, Dancing

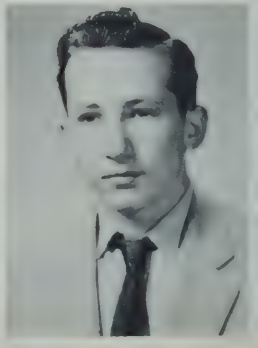

Joseph F. Mealey
"Joe"
"We judge ourselves by what we are capable of doing; while others judge us by what we have done"
Last School: St. Brigid's
College: Wentworth Institute
Ambition: To race my car at Bonneville Salt Flats
Activities: Track, Student Council, Class Chairman
Hobbies: Hot Rods, Football, Swimming, Hockey

Raymond W. Mello
"Ray"
"All that glitters is not gold"
Last School: Dearborn
College: Northeastern
Ambition: Electronic Engineer
Activities: Year Book Staff, "T" Service, Cadet Officer, Tennis, Band, Color Guard
Hobbies: Photography, Tennis, Bowling

James M. Meunier
"Jimmy"
Last School: Robert Gould Shaw
College: Northeastern University
Ambition: Mechanical Engineer
Hobbies: Automobiles

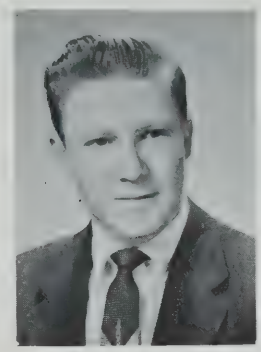

Richard A. Mercadante
"Nip"
"Manners mark the man"
Last School: Joseph H. Barnes
College: M. I. T.
Ambition: To make money
Activities: Crafts Club, Pre-Driving

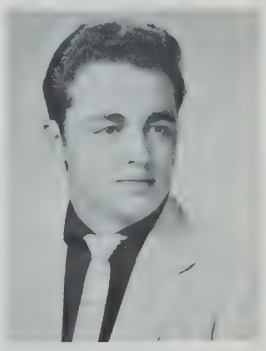

Dennis M. Mercurio
"Merkie"
"He that trusts in a lie shall perish in truth"
Last School: St. Anthony's
Ambition: To play pro baseball or basketball
Activities: Baseball, Pre-Driving
Hobbies: Sports, Model Planes

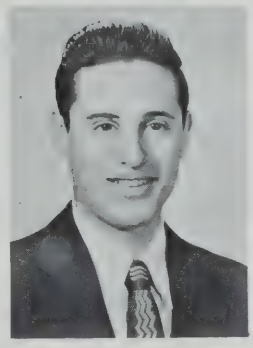

Paul L. Miglierina
"Paul"
"Knowledge maketh a bloody entrance"
Last School: Hugh O'Brien
Ambition: To own a Mercedes-Benz with gold hubcaps
Hobbies: Cars, Model Railroads

Warren S. Miller
"That is the end of man"
Last School: William Blackstone
Ambition: To be a 20-year man in Army
Hobbies: Radio, Photography

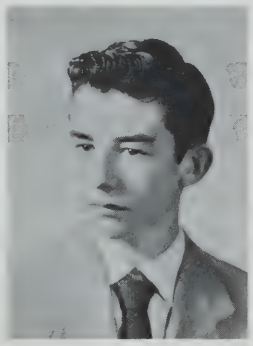

Leroy E. Mooney
"Roy"
"A Rolling stone gathers no moss"
Last School: St. Mark's
College: Pharmacy School
Ambition: Pharmacist
Activities: Corridor Patrol, Track, Glee Club
Hobbies: Coin Collection, Cars, Model Planes

John J. Moran
"Fugga"
"Honesty is the best policy"
Last School: Msgr. Patterson
College: Air Force Academy
Ambition: Jet Flyer
Activities: Harvest Dance, Pre-Driving, "T" Service
Hobbies: Dances, Skating

Raymond W. Moughalian
"Mougi" "Ray"
"To see is to know, not to see is to guess"
Last School: Solomon Lewenberg
College: Northeastern
Ambition: To be a success
Activities: Cadet Officer, Drafting Standards, Club, Track, Review Physics Club, Student Council
Hobbies: Dancing, Stamps, Roller Skating, Sports

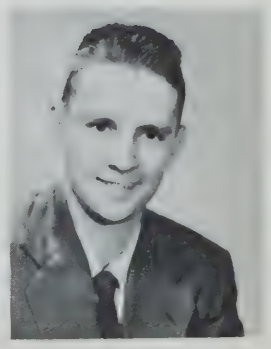

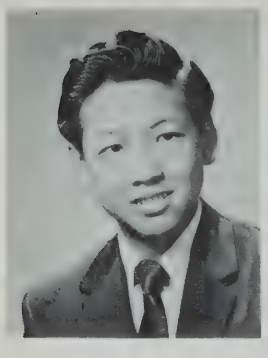

Irwin C. Moy
"The best ideas are common property"
Last School: Abraham Lincoln
College: Northeastern
Ambition: Drafting Engineering
Activities: Special Math
Hobbies: Basketball, Ping Pong, Chess, Stamp Collecting

James W. Mullen
"Squeeks"
"He knows most who knows little"
Last School: Boston Latin
College: Univ. of Mass.
Activities: Year Book
Hobbies: Cartooning, Skating

Paul T. Mulvey
"Nothing is gained without hard work"
Last School: Blessed Sacrament
Ambition: To be successful in life
Activities: Prom, Harvest Dance
Hobbies: Cars, Money

Richard L. Munafo
"Mumbo"
"Think before you act"
Last School: Roosevelt
College: B. U.
Ambition: Officer in the Air Force
Activities: Corridor Patrol
Hobbies: Airplanes, Baseball

Kevin D. Murphy
"Boiler" "Murph" "Kev"
"A little man may cast a great shadow"
Last School: Boston Latin
College: Northeastern
Ambition: Engineer
Activities: Pre-Driving, Crew
Hobbies: Rowing, Swimming, Camping

Sam S. Najjar
"Jr."
"A good swordsman is never dull but always sharp"
Last School: Woodrow Wilson
College: Boston University
Ambition: Chemical Engineer
Activities: Harvest Dance Committee, Corridor Patrol, Track, Student Council
Hobbies: Cars, Drawing, Science, Sports

Donald M. Nichols
"Duck"
"We are what we make ourselves to be"
Last School: Clarence R. Edwards
Ambition: To establish my own business
Activities: Year Book Staff, Honor Society
Hobbies: Aviation, Dancing, Shop Work, Football and Selling

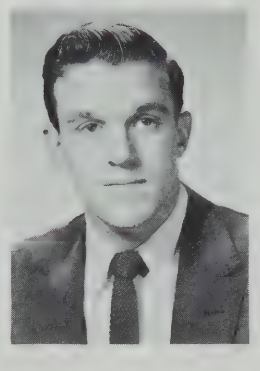

Alfred J. Nigro
"Fred"
"I came, I saw, I conquered"
Last School: St. Margaret's
College: Wentworth
Ambition: Master Eelectrician
Activities: Track, Year Book Staff
Hobbies: Fishing, Dancing

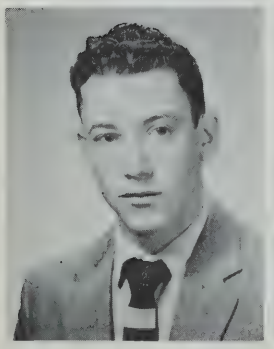

James W. Noble
"Jim"
"I am what I am"
Last School: Woodrow Wilson

George W. Norris
"Georgie"
"He who hesitates is lost"
Last School: Woodrow Wilson
College: Northeastern
Ambition: U. S. Navy
Activities: Pre-Driving
Hobbies: Dancing, Music

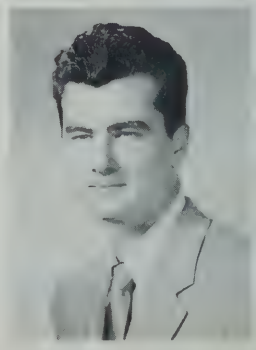

Robert L. Norton
"Bob"
"I am satisfied with little things"
Last School: Washington Irving
College: Tufts College of Engineering
Ambition: Aeronautical Engineer
Activities: Band, Orchestra, Track Manager "54"
Hobbies: Model Airplanes, Hot Rods

Charles P. O'Brien
"O'B"
"No matter what happens there's always someone who said it would"
Last School: Theodore Roosevelt
College: Northeastern
Ambition: Civil Engineer
Activities: Pre-Driving Club
Hobbies: Swimming, Dancing Fishing

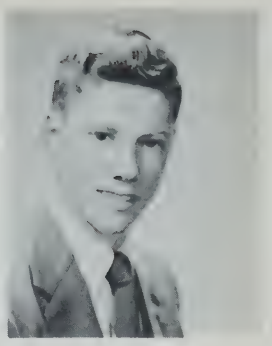

Paul E. O'Donnell
"O'D"
"There is no pathway of flowers leading to glory"
Last School: Mather
College: Wentworth Institute
Ambition: Electronic Engineer
Activities: Track, Year Book Staff
Hobbies: Dancing, Motor Boats

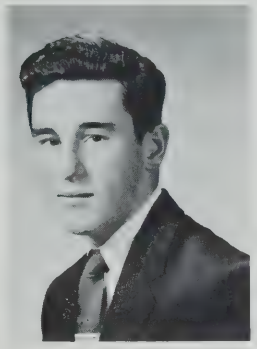

Aivars Oga
"Aivis"
"I am what I am"
Last School: Rice School
Activities: Class Chairman, Pre-Driving, "T" Service
Hobbies: Reading, Camping, Dancing, Rifling

Timothy J. O'Leary
"Tim"
"Even a fish wouldn't get into trouble if he kept his mouth shut"
Last School: St. William's
College: Massachusetts Maritime Academy
Ambition: Midshipman, Engineer
Activities: Football, Year Book, Forum
Hobbies: Dancing, Driving, Bowling, Swimming, Sports

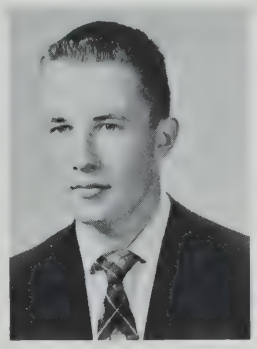

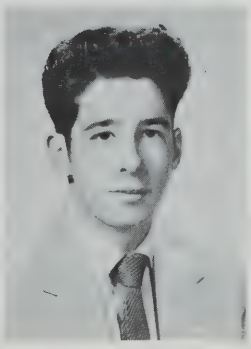

Frank J. Oliveri
"Lover"
"Romeo, Romeo, wherefore art thou, Romeo"
Last School: Grover Cleveland
College: Wentworth Institute
Ambition: To make a million
Activities: Crafts Club, Track
Hobbies: Guitar

Thomas F. O'Neill
"He knows most who knows little"
Last School: Dearborn
College: Northeastern
Ambition: Engineer

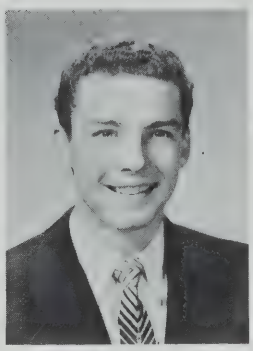

H. Gordon O'Reilly
"However early you rise, the day does not dawn sooner"
Last School: William E. Russell
College: Wentworth
Ambition: Architectural Draftsman-Designer
Activities: Track Team, Car Club, Dance Committee
Hobbies: Planes, Wodworking, Drawing, Cars

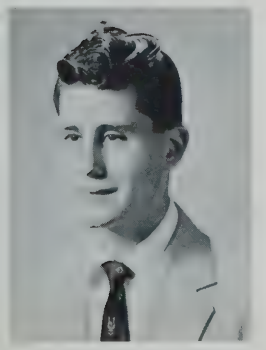

Anthony P. Palangi
"Tony"
"Have faith, hope, and charity"
Last School: Grover Cleveland
College: Northeastern
Ambition: Draftsman
Activities: Cadet Officer, Pre-Driving, Football, Track
Hobbies: Basketball, Football, Baseball, Swimming

Willie F. Parkman
"Willie"
"Nothing is more simple than greatness"
Last School: Lewis
Activities: Basketball
Hobbies: Basketball, Football

Salvatore J. Paterna
"Sal"
"If you can't play a sport, be a sport"
Last School: Patrick F. Gavin
College: Boston University
Ambition: To become a coach
Activities: Baseball
Hobbies: Dancing, Fishing, Sports

Richard S. Pesiri
"Dick"
"I am not as interested in whether you have failed as in if you are content with your failure"
Last School: J. P. Timilty
College: Boston College
Ambition: To be a success
Activities: Cadet Captain, Tennis, *Artisan* Staff, Harvest Dance Committee
Hobbies: Cars, Drawing

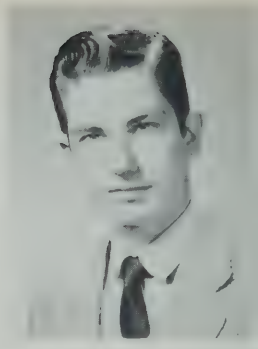

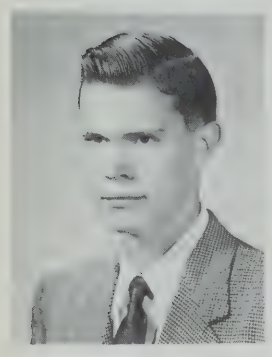

Andris Peterson
"Andy"
"A fair exchange is no robbery"
Last School: Dwight
College: Northeastern
Ambition: To be an Electrical Engineer
Activities: "T" Service, Class Chairman
Hobbies: Soccer, Volley Ball, Chess

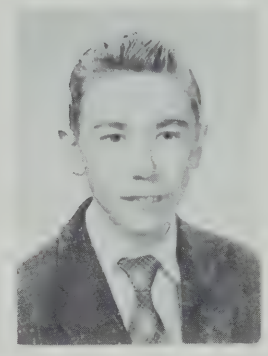

John J. Pepiora
"Jack"
"He that is slow to anger is better than the mighty"
Last School: St. Mark's
Ambition: Engineer
Activities: Pre-Driving Club
Hobbies: Cars

Maris V. Platais
"He who hesitates is lost
Last School: Washington Irving
College: School of the Museum of Fine Arts
Activities: *Artisan*, Art Club, Cadet Officer, Div. Chairman, "T" Service, Ceramics Club
Hobbies: Ship models, Art, Outdoors, Shooting, Water Sports

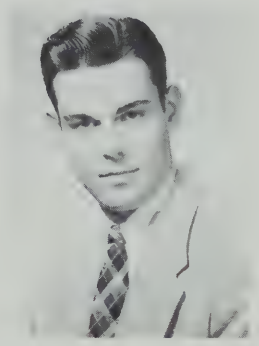

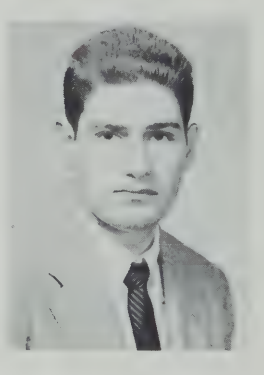

Christopher J. Plunkett
"The Hood"
"A pearl of wisdom"
Last School: J. P. Timilty
College: Northeastern
Ambition: Engineer
Activities: Class Representative, "T" Service, Track, Corridor Patrol
Hobbies: Boats, Cars, Baseball, People

James G. Poodiack
"Jim"
"An ill laborer quarrels with his tools"
Last School: Mary E. Curley
College: Wentworth
Ambition: "Retirement"
Activities: Golf Team, Cadet Captain
Hobbies: Pool, Swimming Skating, Hot Rods

M. Barry Portnoy
"Hepster"
"Work fascinates me. I can sit and watch all day"
Last School: Woodrow Wilson
College: Northeastern
Ambition: Electronic Engineer
Activities: Science Club, Science Fair, Tennis
Hobbies: Roller Skating, Cars, Boating, Swimming

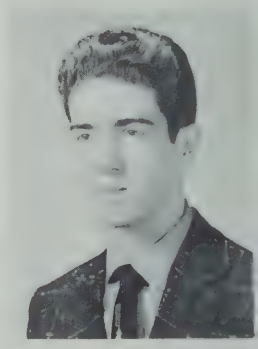

James B. Possick
"Jimmy"
"To be or not to be"
Last School: Lewis
College: Northeastern
Ambition: Civil Engineer
Activities: *Artisan*
Hobbies: Cars

John T. Powers
"Johnny"
"Mr. Powers and I are the best"
Last School: Mather
Ambition: U. S. A. F. Pilot
Activities: Chairman "T" Service, Captain, Corridor Patrol Aviation Club, Boat Club, Orchestra, Crafts Club, Captain, Drill Team

Robert S. Pridham
"Bob" "Stan"
"All mankind loves a lover"
Last School: Lewis
College: Wentworth
Ambition: Air Mechanics
Hobbies: Football, Basketball, Bowling

George P. Quintaglie
"A good worker is never overpaid"
Last School: Theodore Roosevelt
Ambition: To join the Army
Activities: Lunch Patrol

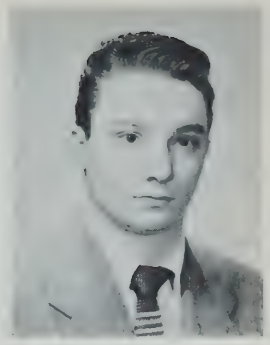

John A. Raffa
"Mouse"
"A nod to a wise man, a rod to a fool"
Last School: Grover Cleveland
College: Boston College
Ambition: Mathematician
Activities: Football, Year Book, Track, Student Council
Hobbies: Dancing, Driving

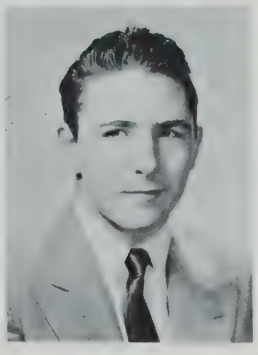

Robert M. Raposa
"Passo Kid"
"Think, then act"
Last School: St. Joseph's
College: Northeastern
Ambition: Engineer
Activities: "T" Service, Track, Cadet Officer, Camera Club, Corridor Patrol, Pre-Driving
Hobbies: Boats, Cars

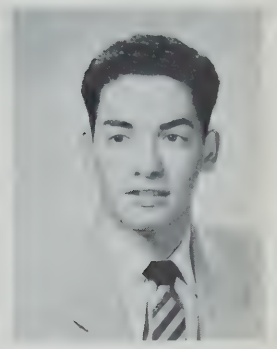

Alfred J. Raso
"J. B."
"Roses are red, violets are blue, I am glad to get out. Are you?"
Last School: St. Joseph's
College: Northeastern
Ambition: Electrical Engineer
Activities: Boat Club, Driving Club, Chairman Glee Club, Representative

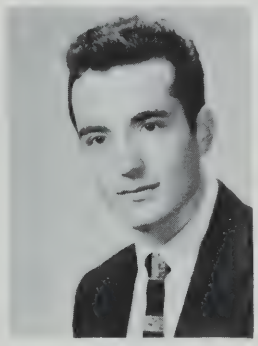

Laurence N. Reed
"Larry"
"If I am master, and you are master, who shall drive the horses?"
Last School: James P. Timilty
College: Boston Teachers' College
Ambition: To marry
Activities: Track Team
Hobbies: Sports, Social life

Vincent J. Renzi
"Sonny"
"He who strives, succeeds"
Last School: Saint Margaret's
College: Air Force Training School
Ambition: Air Force
Activities: Track
Hobbies: Fishing, Hunting, Air plane Modeling, Dancing

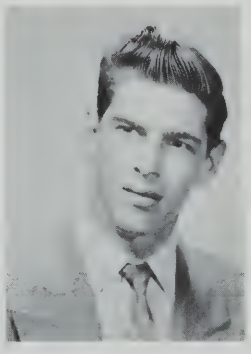

William C. Rettman
"Bill"
"It isn't what you know that counts; it's what you do with what you know"
Last School: Holy Trinity
College: M. I. T.
Ambition: Engineer
Activities: "T" Service, Corridor Patrol, Crew, Pre-Driving
Hobbies: Bowling, Swimming, Cars

William M. Richards
"Bill"
"Even a fish wouldn't get caught if he kept his mouth shut."
Last School: Dearborn School
College: Northeastern
Ambition: Teacher
Activities: Lunch Room Service, Cadet Oficer, Football, Baseball
Hobbies: Baseball, Football, Music

William F. Riley
"Bill" "Beadle"
"Who's done his homework?"
Last School: Nazareth
College: Coast Guard Academy
Ambition: Commercial Pilot
Activities: Cadet Captain, President of Chess Club, Camera Club, Crew, Bowling
Hobbies: Sports, Dancing

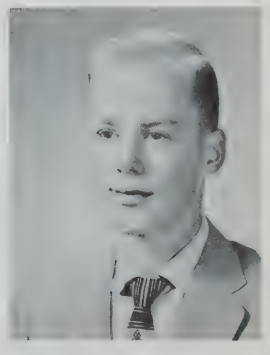

Robert L. Romano
"Bob"
"A rolling stone gathers no moss"
Last School: Grover Cleveland
Ambition: Plumber
Activities: Crew
Hobbies: Cars, Boats

Richard H. Rubant
"Rube"
"To thine own self be true"
Last School: Robert Gould Shaw
College: Northeastern
Ambition: Meteorologist
Activities: Camera Club, *Artisan* Staff, Year Book Staff, Physics Club
Hobbies: Stamp Collecting, Weather and Sports

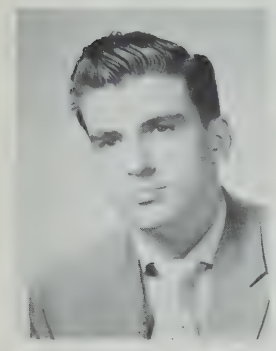

Michael G. Russo
"Ricco" "Mike"
"Have no fear, for Mike is here"
Last School: Dearborn
College: Air Force Academy
Ambition: High ranking Air Force Officer
Activities: "T" Service, Cadet Captain, Science Club, Boat Club, Corridor Patrol, Junior Achievement, Cars, Civil Air Patrol.
Hobbies: Amateur Radio, Model Airplanes

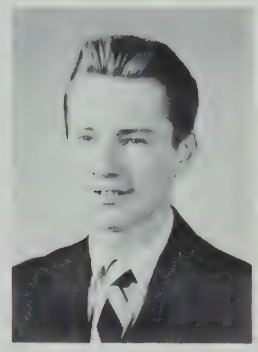

George W. Ryan
"Rye"
"The taller the bamboo grows, the lower it bends"
Last School: St. Patrick's
Ambition: To be a success in life
Activities: Pre-Driving, Patrol
Hobbies: Basketball, Bowling, Swimming, Pool

Stephen M. Sackmary
"Sack"
"The excess of speech bespeaks the excess of mentality"
Last School: William Barton Rogers
College: Northeastern or M.I.T.
Ambition: Engineering
Activities: Chess, Science Club, Bowling, Soccer, "T" Service
Hobbies: Model Building, Science, Fishing, Hunting, Hockey, Basketball

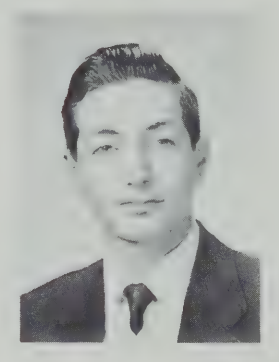

Leo S. Salmeri
"Shorty"
"Honor lies in honest toil"
Last School: William Blackstone
Activities: Chess Team, "T" Service
Hobbies: Bowling, Skating

Daniel R. Salvucci
"Hawk-Eye"
"Thou canst not then be false to any man"
Last School: Thomas A. Edison
Ambition: Electrician
Activities: Drum Corps
Hobbies: Carving, Hunting

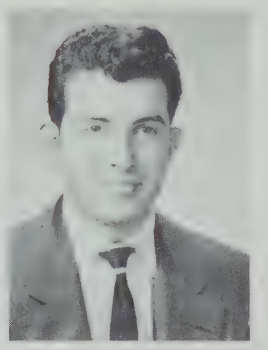

John J. Santangelo
"The Saint"
"A wager is a fool's argument"
Last School: Michelangelo
Ambition: Travel
Hobbies: Photography, Reading, Drawing

Thomas Saravelas
"Tommy"
"Success is made, not inherited"
Last School: James P. Timilty
College: Wentworth Institute
Ambition: Architect
Activities: Service Patrol, Cadet Officer, Pre-Driving
Hobbies: Cars, Sports

James F. Sauer
"Goody"
"Smile to the end"
Last School: Mary E. Curley
Ambition: Laboratory Technician
Hobbies: Bowling, Pool

Edward L. Savage
"Lindsay"
"He knows most that knows he knows little"
Last School: Boston Latin
College: Mass Maritime Academy
Ambition: Navigator
Activities: Drafting Club, Crafts Club
Hobbies: Bowling, Baseball, Roller Skating, Music

Joseph D. Sayers
"Joe"
"Busy hands are happy hands"
Last School: Rice
College: Undecided
Ambition: Musician
Activities: Baseball, Division Chairman

John N. Scanzillo
"Johnny"
"Think twice before you do it"
Last School: Boston Latin
Ambition: To join the Marines
Activities: Glee Club
Hobbies: Fishing, Dancing, Skating, Sports

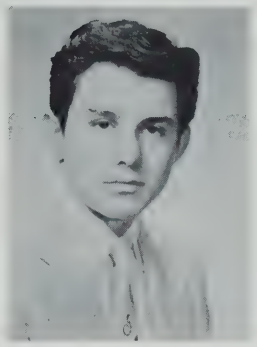

Robert Schiffer
"Bob"
"Life is what you make it"
Last School: Lewis
Ambition: Electrical Engineer
Activities: Basketball

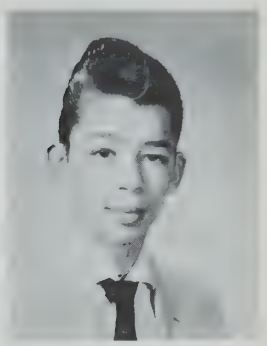

Leon A. Schmidt
"Bob"
"It's a good country when you get used to it"
Last School: Oberrealschule, Ansbach, Germany
Activities: National Honor Society, Chess Club, Pre-Driving, Cadet Officer

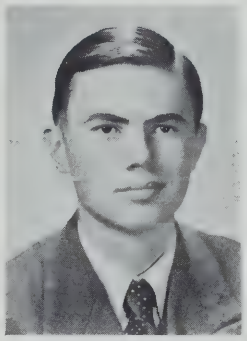

Viktor Schmidt
"It's a good country once you get used to it"
Last School: Oberrealschule, Ansbach, Germany
Ambition: To become a good citizen
Activities: Chess Club
Hobbies: Stamp collecting

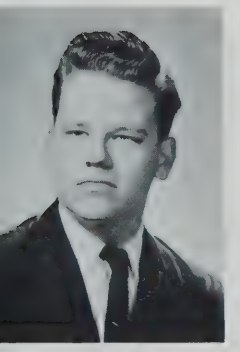

Walter E. Schmidt
"Wally"
"He loseth nothing that loseth not God"
Last School: Theodore Roosevelt
College: Wentworth Institute
Ambition: Machinist or Auto Mechanic
Activities: Pre-Driving
Hobbies: Bowling, Skating, Football, Baseball, Swimming, Hot Rods

Sidney A. Schnyder
"Symphony Sid"
"Better late than never"
Last School: Patrick T. Campbell
College: Northeastern
Ambition: Engineer
Hobbies: Models, Speed Boat Racing

Rodney N. Schou
"Rod"
"Self praise is no recommendation"
Last School: Woodrow Wilson
Activities: *Artisan*, Year Book
Hobbies: Fishing

Francis X. Schultz
"Frannie"
"Tomorrow is another day"
Last School: Grover Cleveland
College: University of Massachusetts
Ambition: Navy, Bell Telephone Company
Activities: Track Chairman Student Council, Corridor Patrol
Hobbies: Baseball, Pool, Bowling, Football, Basketball

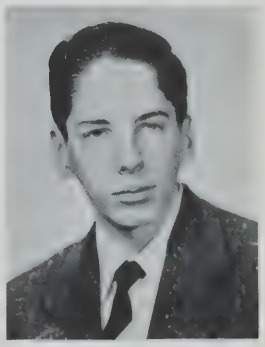

Richard J. Schwartz
"Richie"
"E pluribus unum"
Last School: Solomon Lewenberg
College: Wentworth Institute
Ambition: Electrical Engineer
Activities: Camera Club
Hobbies: Model Plans, Baseball, Bowling, Swimming, Music, Electricity

Robert A. Seluta
"Bob"
"You can't get something for nothing"
Last School: Boston Latin
College: Northeastern
Ambition: Engineer
Hobbies: Ice Skating, Model Planes and Cars, Sailing, Basketball

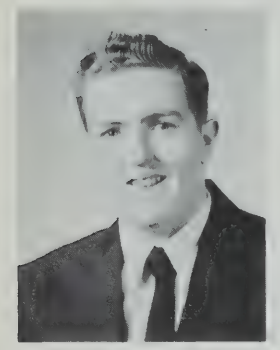

John J. Sennett
"Jack"
"Get that ball!"
Last School: Mather
College: University of Massachusetts
Ambition: To be a success
Activities: Football, Track, Corridor Patrol
Hobbies: Basketball, Hunting

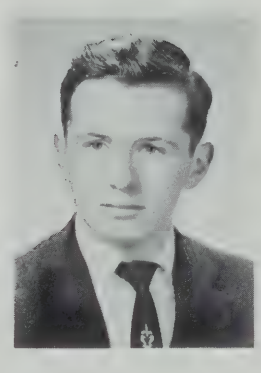

Joseph G. Shea
"Joe"
"What goes up must come down"
Last School: St. Thomas Aquinas
College: Northeastern
Ambition: Engineering
Activities: Science Club, Pre-Driving, "T" Service, Civil Air Patrol, Student Council
Hobbies: Electricity, Music

Richard A. Sheehan
"Dick"
"Qui ne risque rien n'a rien"
Last School: Washington Irving
College: East Coast Aero Tech
Ambition: Commercial Flyer
Activities: Art Club
Hobbies: Living

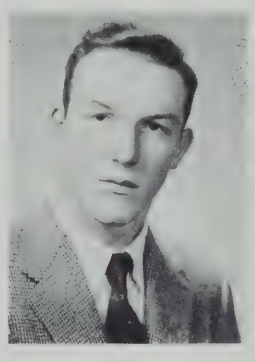

Anthony J. Siegel
"Tony"
"He is richest who has fewest wants"
Last School: Holy Trinity
College: Undecided
Ambition: Engineer
Activities: Football
Hobbies: Sports

Martin J. Simons
"Lucky"
"Eat, drink and be merry, for tomorrow we die"
Last School: St. Joseph's
College: Lowell Institute
Ambition: Architect
Activities: Rowing Team, Model Car Club, Cadet Officer
Hobbies: Bowling, Dancing, Football, Basketball, Baseball

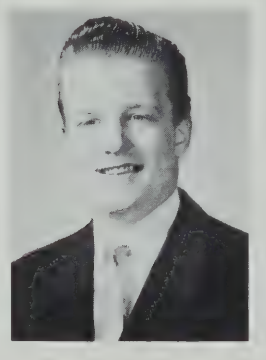

Frank H. Slauenwhite
"Libby"
"Whither dost thou goest?"
Last School: James P. Timilty
Ambition: Machinist
Activities: "T" Service, Cadet Officer
Hobbies: Outboard Motors, Cars

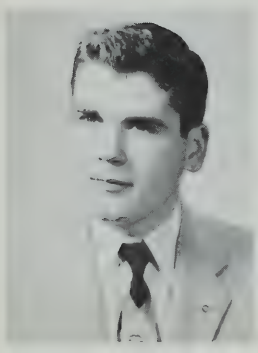

Arthur J. Smith
"Smitty"
"God's mill grinds slow but sure"
Last School: St. Augustine's
College: Wentworth Institute
Ambition: Draftsman
Activities: Drafting Standards, Pre-Driving, Student Council, Cadet Officer
Hobbies: Bowling, Dancing, Sports

Lee D. Smith
"Smitty"
"La main est plus vite que les yeux"
Last School: Robert Gould Shaw
College: Northeastern
Ambition: Civil Engineer
Activities: Drum Corps, Year Book, Art Class
Hobbies: Magic, Art, Swimming

Walter P. Smith
"Yogi"
"Do under others before they do you under"
Last School: James P. Timilty
College: Aero Tech
Activities: Art

Robert F. Staelens
"Bob"
"From our eagerness to grasp, we strangle and destroy pleasure."
Last School: William E. Russell
College: Northeastern
Ambition: Engineer
Activities: Pre-driving, Track, Camera Club, Corridor Patrol
Hobbies: Carving, Drawing, Dancing

Paul S. Stankus
"Stinky"
"By forty a man is either a doctor or a fool."
Last School: Woodrow Wilson
College: Franklin Institute
Ambition: Draftsman, Designer
Activities: Dance Committee, Drafting Club
Hobbies: Dancing, Designing, Art

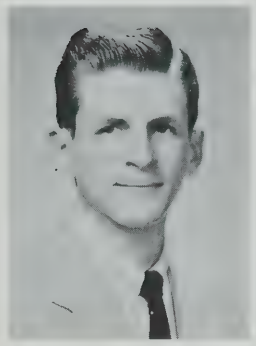

C. Edwin Stanton
"Eddie"
"The end crowns the work."
Last School: Patrick T. Campbell
College: Northeastern
Ambition: Electrical Engineer
Activities: Cadet Officer
Hobbies: Sports, Bowling

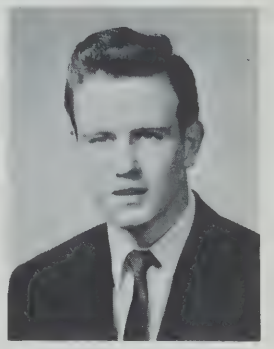

Raymond H. Stauber
"Brother"
"Time will pass and so will I."
Last School: Washington Irving
Ambition: Machinist
Activities: Track, Football, Corridor Patrol
Hobbies: Drawing, Fishing

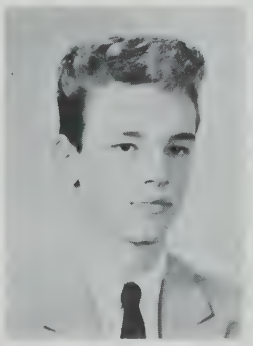

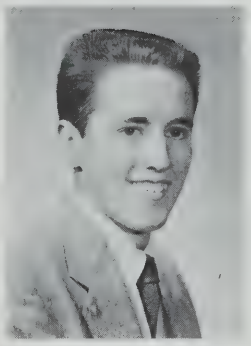

Walter D. Stephansky
"Flattop"
"Look before you leap."
Last School: Robert Gould Shaw
College: Wentworth Institute
Ambition: Engineer
Hobbies: Cars

Carmine J. Steriti
"Paisan" "Strahiti"
"An ox is taken by the horns, and a man by the tongue."
Last School: William Blackstone
College: Tufts
Ambition: Mechanical Engineer
Activities: Glee Club, Football, Track, Student Council, Cadet Officer
Hobbies: Rhythm and Blues, Bowling, Basketball

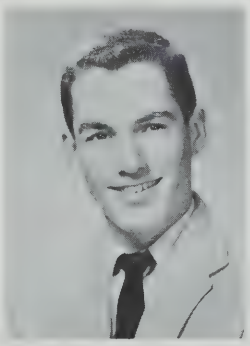

Edward M. Sullivan
"Sully"
"To jest is good for man."
Last School: Washington Irving
College: Northeastern
Ambition: Mechanical Engineer or Automobile Engineer
Activities: Co-Captain Hockey Team
Hobbies: Sports, Dancing, Cars

Herbert R. Swanson
"Herby"
"Put your shoulder to the wheel."
Last School: Rice
Ambition: Mechanic
Activities: Lunch Room Service Group
Hobbies: Repairing Things

Norman J. Swiatek
Last School: St. Mary's
Ambition: Architectural Draftsman
Activities: Glee Club
Hobbies: Model Planes

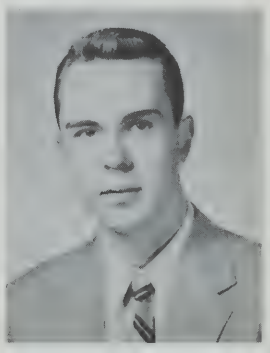

Eugene L. Thomas
"Gene"
"Manners make the man."
Last School: Sherwin
College: Air Force
Ambition: To be rich
Activities: Track
Hobbies: Progressive Jazz, Cars

William P. Tompkins
"Bill"
"A rolling stone gathers no moss."
Last School: Boston College High
College: M. I. T.
Ambition: Engineer
Activities: Track Team, *Artisan*, Yearbook, Camera Club
Hobbies: Electronics, Photography

Rudolph J. Tonetti
"Rudy"
"C'est la vie."
Last School: Hugh O'Brien
College: University of Massachusetts
Ambition: Electrical Engineer
Activities: Track, "T" Service, Drafting Standards
Hobbies: Model Cars, Baseball

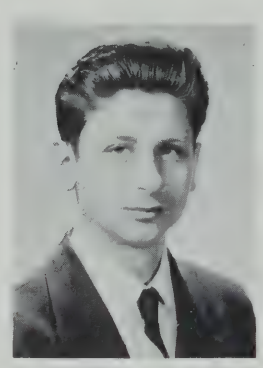

Modestino Tropeano
"Mike"
"If at first you don't succeed, give up!"
Last School: Patrick T. Campbell
College: Northeastern University
Ambition: Electrical Engineer
Hobbies: Model Airplanes, Radio, Billiards, Bowling

Salvatore A. Trovato
"Chick"
"A closed mouth catcheth no flies."
Last School: St. Anthony's
College: Uncertain
Ambition: To be an Indian Chief and raise my own tribe
Activities: Baseball, Cadet Officer
Hobbies: Pool, Sports, Living

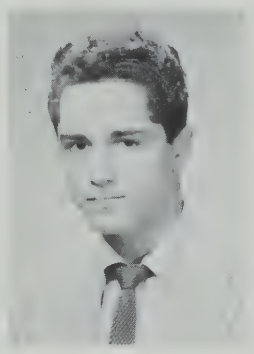

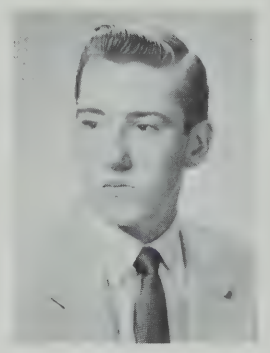

Ralph D. Trunfio
"Frogy"
"Veni, Vidi, Vinci."
Last School: J. H. Barnes
College: Northeastern
Ambition: Aviator in U. S. Navy
Activities: Baseball, Football
Hobbies: Model Planes

Edward F. Turley
"Ed"
"He is richest who has fewest wants."
Last School: St. Mark's
College: Uncertain
Ambition: To be what other people wish they were
Activities: Pre-driving, Camera Club
Hobbies: Machines, Electricity, Woodworking

Thomas F. Vacha
"Tommy"
"Un tien vaut mieux que deux tu pauras."
Last School: William E. Russell
College: Air Force Academy
Ambition: Officer in the Air Force
Activities: Drill Team, Instructor in Aviation Class, "T" Service
Hobbies: Civil Air Patrol, Electronics, Aviation

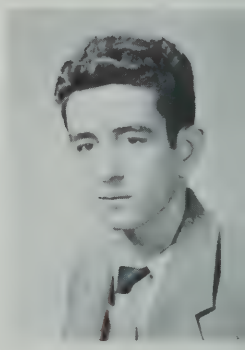

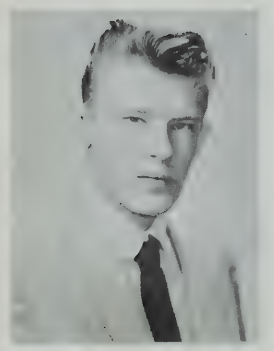

Richard V. Vaisey
"Count"
"A rolling stone was once pushed."
Last School: Woodrow Wilson
College: Northeastern
Ambition: Civil Engineer
Activities: Pre-driving
Hobbies: Drawing

Nickolas T. Vallas
"Work hard for better success."
Last School: Arenon High School, — Greece
Ambition: To become a good citizen.
Activities: Model Cars
Hobbies: Stamp Collection, Drawing

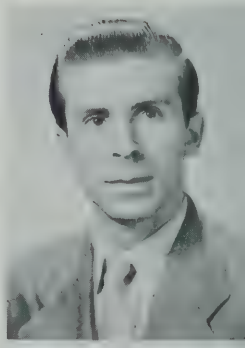

Paul A. Valleli
"Telescopes"
"Don't let the stars get in your eyes."
Last School: Mather
College: M. I. T.
Ambition: Physicist
Activities: Driving Club, Science Club, Orchestra, Cadet Corporal
Hobbies: Astronomy, Telescope Making

Robert A. Venezia
"Venetian"
"He who goes straight will never go up the river."
Last School: St. Lazarus
College: Georgia Tech.
Ambition: To make a million
Activities: Pre-driving, Crafts Club, Track, Bowling
Hobbies: Pool, Basketball

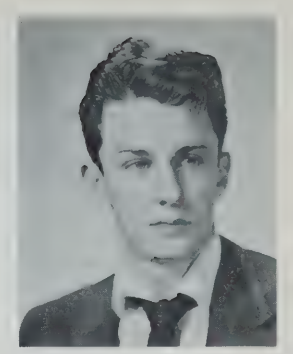

Charles E. Verrocchi
"Rocky"
"I will only pass this way but once, thank God."
Last School: Patrick T. Campbell
College: Tufts
Ambition: Business
Activities: "T" Service
Hobbies: Stamps, Reading, Bowling

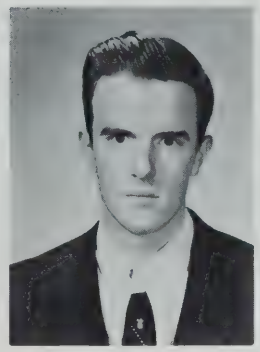

Edward T. Voelker
"Ed"
"Time once past never returns, the moments lost is lost forever."
Last School: J. P. Timilty
College: Northeastern
Ambition: Electrical Engineer
Activities: Pre-driving
Hobbies: Camping, Drawing, Radio

Chris J. Vrattos
"Greek"
Last School: Robert G. Shaw
College: Georgia Tech.
Ambition: Architectural Engineer
Activities: Football, Basketball, Baseball, Pre-driving
Hobbies: Sports, Pool

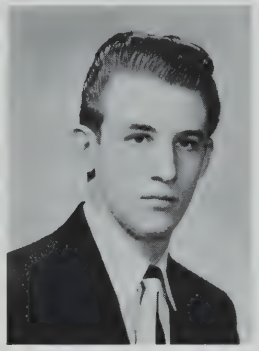

Gerald Wainstein
"Gerry"
"An investment in knowledge always pays the best interest."
Last School: Solomon Lewenberg
College: M. I. T.
Ambition: A position in the Engineering field
Activities: Bowling Team, Baseball, Corridor Patrol, Yearbook Staff, Member of Student Council
Hobbies: Sports

James A. Walsh
"Buddy"
"Strike while the iron is hot."
Last School: St. Patrick's
College: Univ. of Mass.
Ambition: Business
Activities: Track, Pre-driving, Yearbook, *Artisan*
Hobbies: Fishing, Basketball, Dancing, Bowling

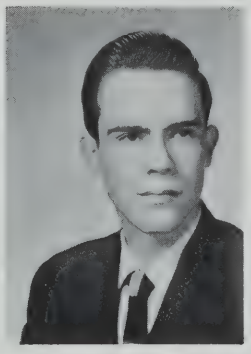

Peter F. Walsh
"Pete"
"They never had it so good!"
Last School: St. Margaret's
College: Wentworth
Ambition: Electronic Technician
Hobbies: Television Experiments

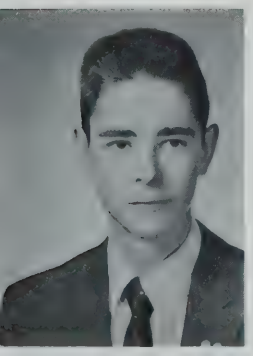

William F. Walsh
"Bill"
"Anything worth doing is worth doing well."
Last School: St. John's
College: Franklin or Wentworth Institute
Ambition: Engineering
Activities: Pre-driving, Model Boats
Hobbies: Electrical Work

Robert M. Wasserman
"Bob"
"Where there's a will there's a way."
Last School: P. T. Campbell
College: Northeastern
Ambition: Engineer
Activities: Junior Achievement, Bowling, Cadet Corporal
Hobbies: Photography, Pocket Billiards

A. Lee Waterman
"L'homme D'eau"
"He that is slow to anger is better than the mighty."
Last School: Theodore Roosevelt
College: Northeastern
Ambition: Chemical Engineer
Activities: Baseball
Hobbies: Model Trains, Basketball

William M. Weeks
"Bill"
"Nothing ventured, nothing gained."
Last School: Sherwin
College: Northeastern
Ambition: Aeronautical Engineering
Activities: Drum and Bugle Corps

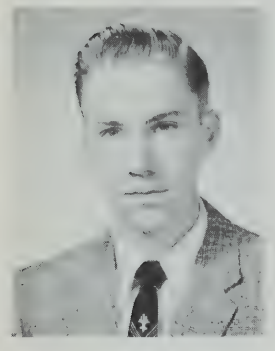

Frank J. Westfield
"Westi"
"A workman is known by his work."
Last School: St. William's
College: Boston
Ambition: Drafting Engineer
Activities: Pre-driving, Tennis, Bowling
Hobbies: Tennis, Bowling, Fishing

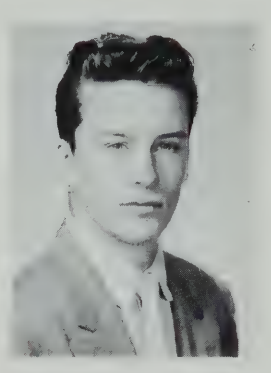

William P. Whelan
"Willy"
"He who hesitates is lost."
Last School: Boston Latin
College: Northeastern
Ambition: To go to the moon
Activities: Cadet Officer
Hobbies: Cars

Douglas M. White
"Whitey"
"Knowledge maketh a bloody entrance."
Last School: William Blackstone
College: Northeastern
Ambition: To be a M-Sgt. in the Air Force
Activities: Corridor Patrol
Hobbies: Jazz Records, Baseball, Football

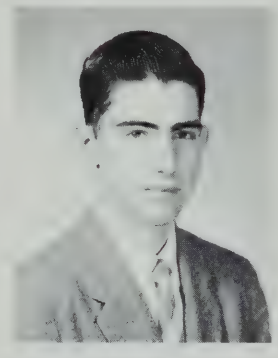

Duane White
"Whitey"
"No man is ever meanly born, for around his cradle is the wonderous miracle of life."
Last School: Robert Gould Shaw
College: University of Mass.
Ambition: Dairy Farming
Activities: Pre-driving
Hobbies: Amateur Theatre

John A. Wong
"Johnny"
"Time is valuable, don't waste it.."
Last School: Martin
College: Northeastern
Ambition: Mechanical Engineering, Air Force
Activities: Class Chairman, Student Council, Corridor Patrol, Art Club
Hobbies: Drawing, Weightlifting

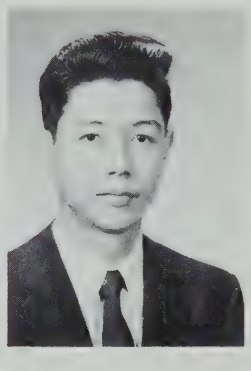

John Paul Wood
"Woody"
"He is strong that can knock a man down but he is stronger who can lift him up."
Last School: Washington Irving
Ambition: Marine Corps
Activities: Pre-driving, Yearbook Committee
Hobbies: Dancing

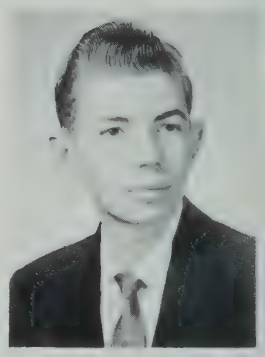

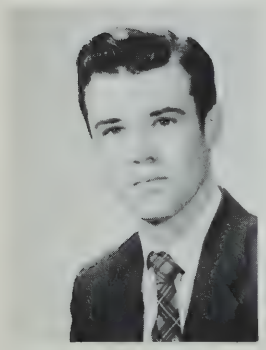

Raymond N. Wood
"Woody"
"A lion among ladies is a dangerous thing."
Last School: Solomon Lewenberg
College: Wentworth
Ambition: Air Force
Activities: Art, Track
Hobbies: Hot Rods

Francis H. Woodward
"Woody"
"23 right on 2, with a weak flanker."
Last School: Patrick T. Campbell
College: Massachusetts University
Ambition: To be a success
Activities: Football, Baseball, Corridor Patrol
Hobbies: Hockey, Hunting, Fishing

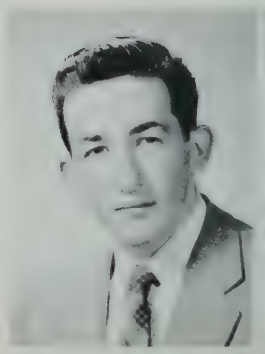

Richard D. Woolfe
"Wolfie"
"Better late than never."
Last School: Boston Latin
Ambition: Dental Technician
Activities: Drafting Standards, *Artisan*
Hobbies: Cars, Food, Fishing

Frank E. Yashtinsky
"Yash"
"Look before you leap."
Last School: St. Joseph's
Ambition: Machinist
Activities: Pre-driving Course

Paul A. Yee
"Gratitude is the least of virtues, ingratitude the worst of vices."
Last School: Mission High
College: Worcester Polytechnic
Ambition: To be an Engineer
Activities: Creative English Club, "T" Service, Cashier, Basketball
Hobbies: Sports, Model Airplanes

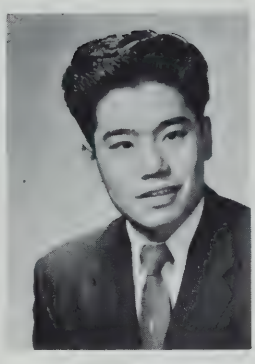

Charles E. A. Zaidan
"Chuck"
"Cherchez la femme."
Last School: Rice
College: Northeastern
Ambition: Electrical Engineering
Activities: Crew, Pre-driving, Track, Corporal
Hobbies: Weightlifting, Pocket Billiards

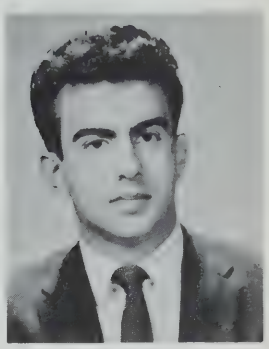

Camera Shy

Richard A. Becker
"Beck"
"I live with the elite"
Last School: Robert G. Shaw
Ambition: Electrical Engineer
Activities: Corporal
Hobbies: Electricity, Mechanics

Timothy J. Clifford
"Cliff" "Tim"
"An empty barrel makes the most noise"
Last School: James P. Timilty
Ambition: Construction Worker
Activities: Corridor Patrol

Mario J. Conti
"Pierre"
"English is my favorite subject"
Last School: Washington Irving
College: East Coast Aero Tech
Ambition: Aviation Machinist
Activities: Track, Driving Club, "T" Service
Hobbies: Hunting Muskey

Lawrence B. Donahue
"Larry"
"Be sure you're right, then go ahead."
Last School: Robert Gould Shaw
College: Northeastern
Ambition: Chemist — Drafting
Activities: Chess, Science Club, Welding
Hobbies: Chemistry, Motorcycles

Harold W. Dunn
"Dirty Dunn"
"People who live in glass houses, have a lot of panes."
Last School: Patrick T. Campbell
College: Wentworth Institute
Ambition: Join the Navy, get married, and become a Machinist
Activities: Football
Hobbies: Bowling, Football, Hot Rods

Donald Hammond
"Don"
"Wisdom is strength."
Last School: St. Raphael's
Ambition: U. S. Army

Phillip F. Hill
"Penguin"
"What is this thing called love?"
Last School: Dwight
College: Northeastern
Ambition: To serve
Activities: Drum Corp, "T"
Hobbies: Pool, Movies, Drum Corps

Paul P. Kasiola
"Sam" "Swifty" "Whistler"
"A wise man does not care for what he can't have"
Last School: Saint Joseph's
Ambition: Truck Driver in Navy
Hobbies: Puzzles, Bike Riding, Bowling

Gerald M. Loomis
"Jerry"
"Blessed is he who expects nothing, for he shall never be disappointed"
Last School: Boston Latin
Ambition: Salesman
Activities: Basketball
Hobbies: Photography, Eating, Basketball

Camera Shy

Edward J. Lyons
"Joe"
"Abashed, the devil stood"
Last School: Thomas A. Edison
Ambition: Contractor
Activities: "T" Service
Hobbies: Hunting, Wrecking Stock Cars

James G. Maguire
"Mickey"
"To whom it may concern"
Last School: St. Peter's
College: Wentworth
Ambition: To be a business man
Activities: Track, "T" Service
Hobbies: Cars

Gerald J. O'Halloran
"Jerry"
"A fight to the death
Last School: Mary E. Curley
College: Northeastern
Ambition: Engineer
Activities: Pre-Driving
Hobbies: Gymnastics

Donald J. Piro
"D. J."
"A good workman is never overpaid"
Last School: Boston Latin
Ambition: Teacher
Activities: Glee Club, Corridor Patrol
Hobbies: Stamp Collecting, Cars, Archery, Bowling

Arthur J. Raymond
"Ray"
"There is no rose without a thorn"
Last School: Mather
Activities: Chess Club
Hobbies: Reading, Abstract Sciences

John A. Sullivan, Jr.
"Johnny Saint"
"Someday."
Last School: Solomon Lewenberg
College: United States Naval Academy
Ambition: Naval Career
Activities: Art Club, Cadet Officer
Hobbies: Driving Cars, Speedboats, Motorcycles, Traveling and Hitch-hiking

Algy P. Vadeisa
"Al"
"Eat, drink, and be merry."
Last School: Saint Peter's Memorial
Ambition: To study Aviation
Activities: "T" Service, Cashier
Hobbies: Hot Rods

Robert F. Walker
"Whitey"
"Insanity is just one step past genius."
Last School: Mary E. Curley
College: Northeastern
Ambition: Draftsman
Activities: Pre-driving Club, Rowing Team
Hobbies: Sports

David H. Weller
"Defeat isn't bitter if you don't swallow it."
Last School: Robert Gould Shaw
College: Wentworth
Ambition: Automotive Industry
Activities: Pre-driving Course
Hobbies: Hot Rods

George G. Whitehouse
"Blackshack"
"The greatest wealth is contentment with little."
Last School: William Blackstone
College: Northeastern University
Activities: Drum and Bugle
Ambition: Chemical Engineer Corps
Hobbies: Science, Sports, Animals

You've Seen Our Pictures . . .
. . . Now Try To Picture

KEN MacAULAY—doing a duet with Tenley Albright . . . JOE FERLITO—minding his own business . . . TOM AUDETTE—without a gripe . . . TOM EGAN—without his white bucks . . . NORMY DANIELS—taking Bill Marlowe's place . . . "SHAK" CLARK—without his crew cut, pegged chinos, and dirty bucks.

TIMMY O'LEARY—getting to the point . . . JOHNNY RAFFA—tallest man on Tech's football team . . . FRANK BIONDO—playing the "Flight of the Bumblebee" in the Hi-Hat . . . K. R. BOSSI—winning an election . . AL NIGRO—National President of Elm Farm Foods Co. . . . BOB GROSS—leading the West Point Band.

"KEN BEN" BENJAMIN—graduating Magna Cum Laude from Harvard . . . "JAKE" JACOBI—without his true love, Cathy . . . JOHN GORAS—as a vegetarian . . . "CHUBBA" HARRINGTON—without his knee socks in football games . . . "SHEP" BRODIE—receiving the Nobel Prize in Science after correcting the Theory of Relativity . . . AL JARASITIS—saying "No" to Milt Schmidt.

JOHN COX—when he's not helping out a fellow classmate . . . PAUL O'DONNELL—without his comb . . . GERRY LOOMIS—present for one of Mr. Rosen's straightforward math tests . . . "GORDY" O'REILLY—winning the State Meet high hurdles championship . . . PAUL GUINDON—coming to school on time . . . ROD SHOU—slipping a story into the "Artisan" without the editor's approval.

ERNIE DONARUMA—doing his own home lessons . . . CARMINE STERITI—without Piro . . . BUTCH CHRISTIE . . . six feet tall . . . CHUCK BURKE—being serious in Mr. Gibbons' room . . . JOE ARGENTO—in school five days a week . . . ED SULLIVAN—pulling the "Hat Trick" every hockey game.

BILL CONCANNON—saying, "All right, Mr. Cousy, just watch me!" . . . "HOWIE" BLAKE—as a sergeant in the Marines . . . LEON & VICTOR—partners of Schmidt Brothers Cough Drops . . . BILL McTOMNEY—as a judge at a dog show where Mr. Calveresi's dogs are entered . . . JOE SAYERS—singing without his guitar . . . JOHN BARRY—with his pants pulled up.

ERNIE KARSHIK—throwing the shot-put in the next Olympics . . . BILL CONLEY—on a cross country motorcycle trip . . . CHARLIE ZAIDEN—as Mr. America of 1965 . . . ED FITZGERALD—calculating his own trigonometry problems without the use of tables . . . "BEADLE" ADAMCHEK—not sitting in the first row, first seat . . . GEORGE CHINETTI—without a 5 o'clock shadow.

EDGAR FOWLER—as the desk sergeant at Station 9, U. S. A. . . . "BUTCH" FOLINO—wearing a tie in school . . . "HARRY" DUNN—when he isn't speaking French or acting like a Greek . . . ED HEALY—without a cast . . . BEN CAMPBELL—with car checks of his own . . . BILLY BUTLER—paying back his debts.

NICK VALLAS—with his briefcase full of books . . . "HERBY" ALTMAN—writing an original novel entitled "Untouched by Sam" . . . ART SMITH—eating his own lunch period! . . . SAM FRYDMAN—with a haircut . . . DICK WOLFE—wide awake in class . . . LEE SMITH—making Tech disappear.

Class Will

The Class of 1956, being in complete, or incomplete, possession of our faculties after four years of confinement in this institute of learning, leaves these legacies to our beloved faculty.

Mr. Durnan: Another class to compare with ours in genius, character, and ability.

Mr. Avin: A trip to the Antarctic.

Mr. Bernard: An atomic self-service machine shop.

Mr. Bowes: An invitation to the $64,000 question.
General Breen: A clock with one hundred seconds to the minute.

Mr. Brokvist: Thirty unbreakable large-girth lathe belts for his Santa Claus uniform.

Mr. Burns: A lasting roll of Kodak film for his Brownie Hawkeye.

Mr. Calvarese: A tank car full of Kennel-Ration Dog Food.

Mr. Campbell: Skaters who can stick handle and stick handlers who can skate.

Mr. Carey: High ceilings.

Mr. Cox: 1955 Ford for transportation to school.

Mr. J. Cummings: A year's supply of Bazooka Gum to keep his belts sticky.

Mr. Cushing: One thousand editions of Practical Physics and some new neckties.

Mr. Dailey: A colorfully wrapped box of sig-figs.

Mr. Daly: A time lock for the door from Room 50, a lock that works at 12:05.

Mr. Durante: A bankroll that would go on to infinity.

Mr. Foley: A sign saying "Why not?" to save him many boring and tiresome words.

Mr. Fogarty: A book "Join the World and See the Navy" by Admiral Fogarty.

Mr. Foulkes: An automatic milk distributor.

Mr. Furber: A book of hand signals.

Mr. Gable: A book "At This Stage of the Game."

Mr. Galvin: Roses for his buttonhole.

Mr. Gibbons: A soundproof voice.

Mr. Golden: Six thousand broken tennis racquets and four used golf balls.

Mr. Hamer: Nails.

Dr. Hasenfus: A book of oral compositions to stop him from picking on his poor English students.

Mr. Harrison: A six period day so as to let his honor roll boys take it easy.

Mr. Holland: Mr. White's "The True Meaning of Discipline."

Mr. Lofgren: A book of school laws and ethics.

Mr. McGrath: A chairman who really chairs and a copy of a man's best friend, "The Constitution."

Mr. McMahan: A feminine French class.

Mr. Mistler: A mustache to go with his blond hair.

Mr. J. A. Moran: A book "Yesterday and Tomorrow."

Mr. W. J. Moran: A book "Better Uses for Everyday Slide Rules."

Mr. Morrill: A candelabra.

Mr. Mower: Grass.

Mr. A. Munnick and Mr. G. Munnick: "The Song That Brought Us Together."

Mr. O'Bryant: Showers to allow neglectful health students to attend their hygenic problems during the health class.

Mr. O'Dowd: Mr. Galvin.

Mr. Plumb: "How to Win Friends and Influence Them."

Mr. E. J. Powers: Glasses which he can't see out of so as to allow hard working students to get good marks in tests.

Mr. W. Powers: Drafting benches that don't talk.

Mr. Packard: An assorted collection of Cherokee and Sioux arrowheads, none of which are ⅜ long and ⅛ wide.

Mr. Resnick: More Artisans.

Mr. Ricci: An honest face.

Mr. Rosen: A regulation stating that teachers cannot make their own regulations.

Mr. Rosengard: A lifetime pass to this hallowed institution.

Mr. Rosenthal: A lost and found department.

Mr. Spang: Unremovable engravings on everybody's arms signifying locker numbers.

Mr. Van Ham: Plenty of work and if you don't have any, we'll find some for you.

Mr. Wall: An unsinkable crew boat that will hold ten men.

Mr. Webster: A "For-real" Santa Claus with real Christmas spirit.

Mr. White: A blindfold to keep him from watching his bored students.

Mr. Seiniger: A somebody.

Mrs. Cogghill: A book that isn't "marvelous."

Miss McKeon: A gold plated library pass.

Miss Carney: A healthy class so that she will never lose her smile.

SCENES WE'D LIKE TO SEE!

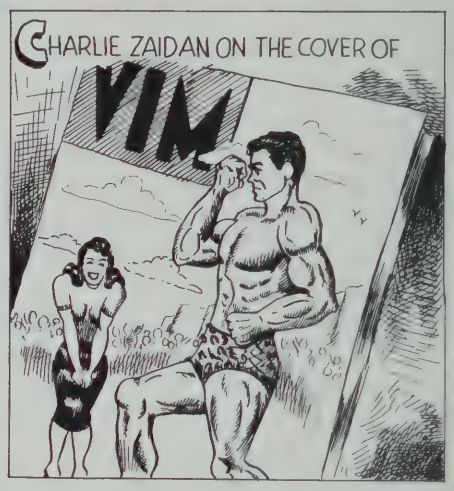

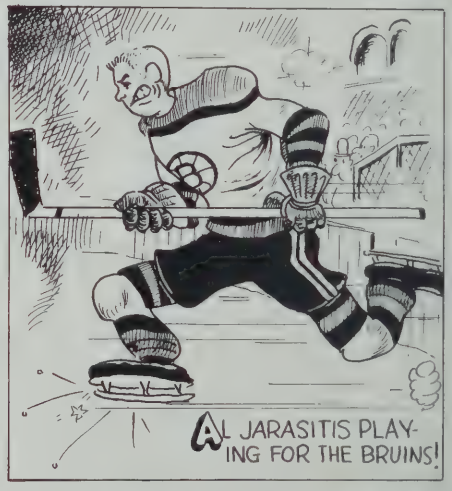

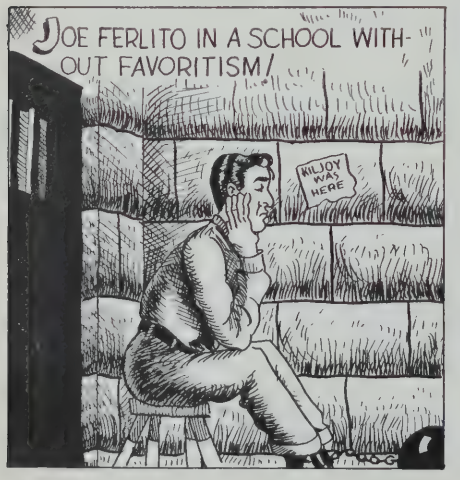

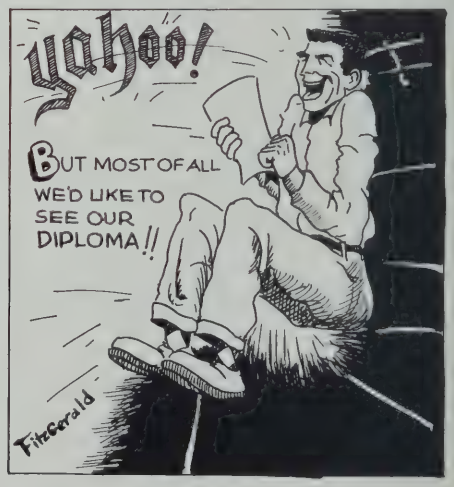

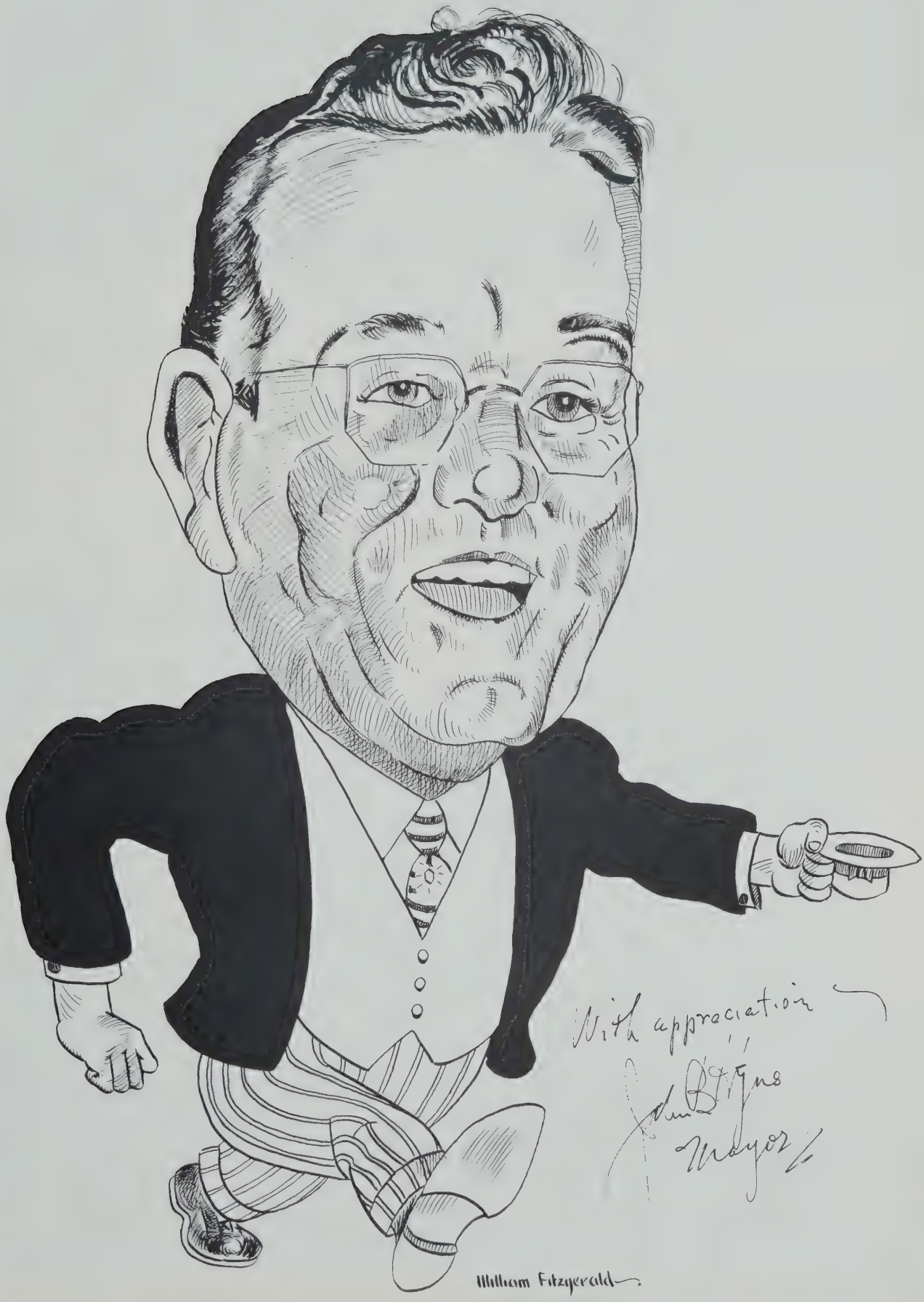
With appreciation
Mayor
William Fitzgerald

Your Feature Writers Were . . .

For the Biographies
DONARUMA

The History
LETOURNEAU
WAINSTEIN

An Event To Remember . . .

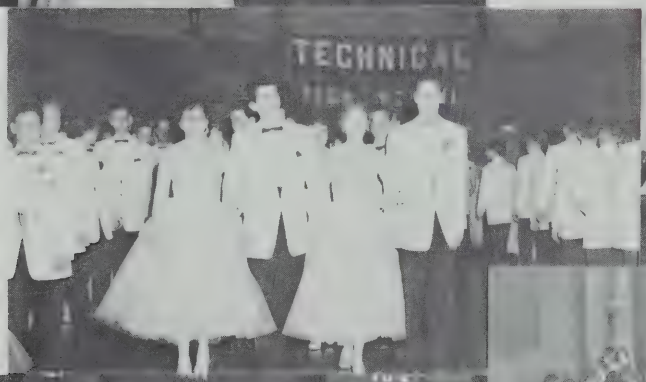

The Will
O'LEARY
BRODIE

Try to Remember
CAHN
NICHOLS

Sports
NIGRO

Electioneering . . .

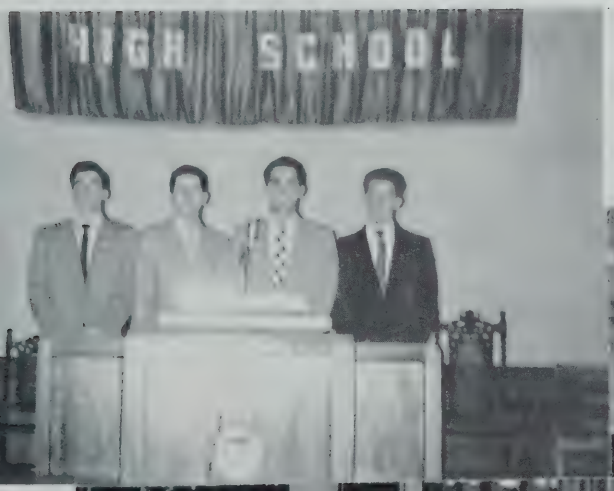

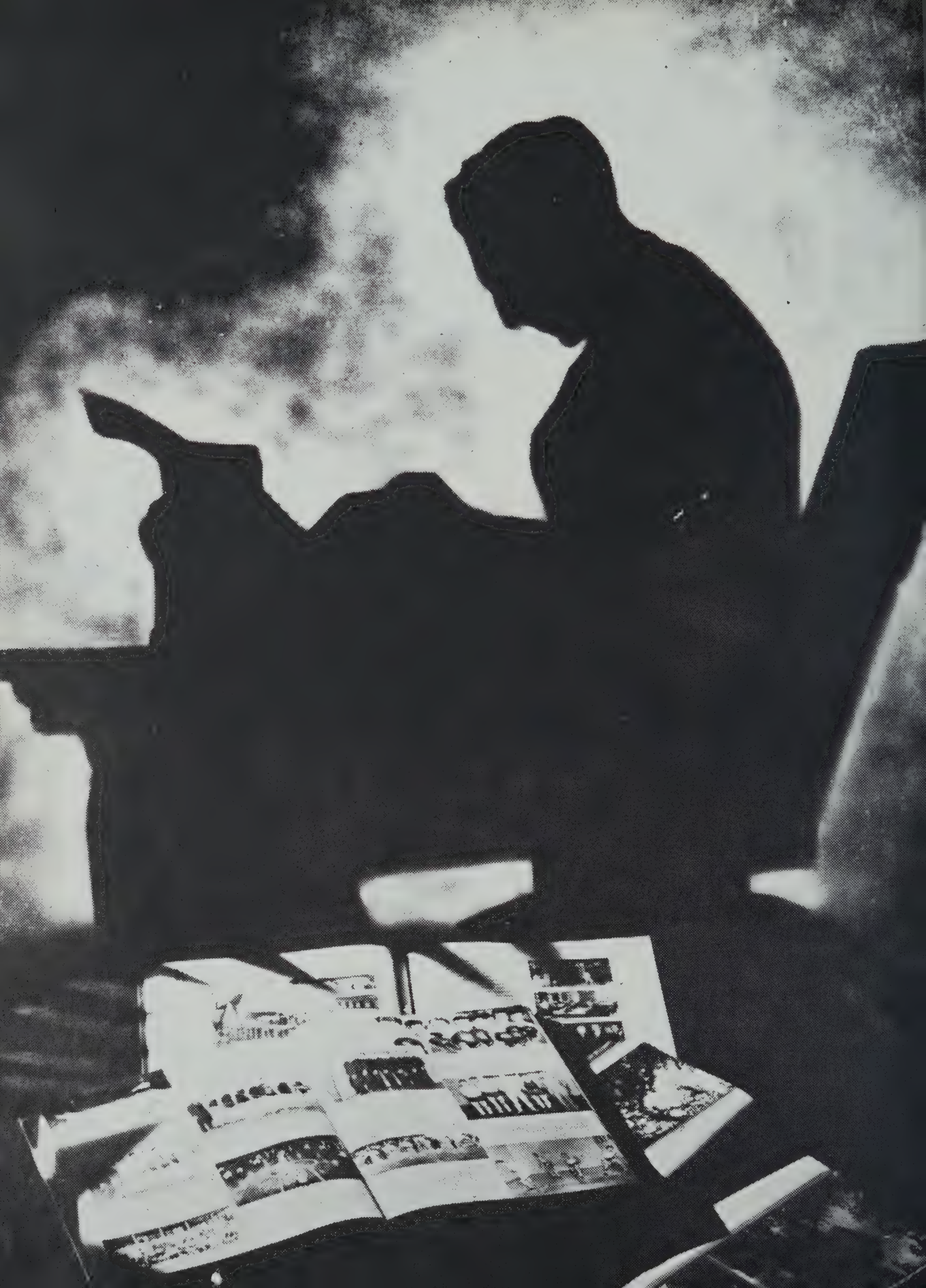

ACTIVITIES

DR. NATHANIEL J. HASENFUS
Yearbook Director

Yearbook Staff

Editor: Karl R. Bossi.
Assistant Editor: Gerald Wainstein.
Managing Editor: Edward Cluett.
Literary Editor: Frank Cybulski.
Class History: Gerald Wainstein, William Letourneau.
Class Will: Timothy O'Leary, Shepard Brodie.
Try to Remember: Joel Cahn, Donald Nichols.
Sports Editors: Alfred Nigro, John Raffa, Paul DiBassio.
Assistant Sports Editors: James Walsh, Paul Guindon, Paul O'Donnell.
Activities Editors: Charles Burke, Robert Harrington, William Concannon.
Assistant Activities Editors: Alois Liebl, Thomas Black.
Business Manager: John Clark.
Personals: Ernest Donaruma.
Cartoonists: William Fitzgerald, Maris Platis.
Advertising Manager: Robert Gross.
Assistant Advertising Manager: James Mullen.
Photography Editor: William Tompkins.
Student Photographs: Raymond Mello, Valentine Biscardi.
Typists: John Moran, Ernest Donaruma, David Crellen, James Mullen, Richard Rubant.
Class Agents: Valentine Biscardi, Warren Miller, Thomas Audette, John Wood, Edward Cluett, Alfred Raso, Edward Fitzgerald, Kevin Murphy, Charles Burta, Alfred Nigro, James Mullen, Charles Zaiden.
Football: John Raffa, Robert Harrington.
Track: Paul O'Donnell.
Hockey: Paul Guindon.
Baseball: Robert Corcoran.
Golf: Paul DiBassio.
Tennis: James McDonough.
Cross Country: James Walsh.
Basketball: Paul Hardy.

Third Row: Liebl, O'Leary, Ferlito, Hardy, Tompkins, Murphy, LeTourneau, Harrington, Guindon.
Second Row: Nichols, Raffa, Clarke, Walsh, Miller, O'Donnell, Wainstein, Mello, Audette, Egan.
First Row: Cluett, Nigro, Burke, Donaruma, Dr. Hasenfus, Bossi, Fitzgerald, Platais, Crellen

Staff

Gross, Cahn, Schou, Mullen, Smith.

Talking It Over

RETURN TO LIBRARY
BOSTON TECHNICAL HIGH SCHOOL
WARREN & TOWNSEND STREETS
DORCHESTER 21, MASS.

Third Row: Corcoran, Brodie, Black, Rubant, Moran, McDonough.
Second Row: Wainstein, Cluett, O'Leary, Tompkins, LeTourneau, Wood, Zaiden.
First Row: Burke, Donaruma, Bossi, Nigro, Nichols, Crellen.

Editors and Department Heads

Art Club

Third Row: McDermott, Alleye, Smith, Platais, Wong, Sheehan.

Second Row: Potts, Hasenfus, Zolli, Johnson, Hayes, Mr. Rosenthal.

First Row: Leimonas, Lafferty, Fitzgerald, Wood, Smith, Gillespie.

Under the expert leadership of Mr. Rosenthal, the Art Club meets twice a week in Room A-3. The members spend the meetings perfecting their skill in free-hand drawing and water coloring.

From the submitted drawings are picked the covers of the "Artisan" and the designs for the Athletic Association buttons. Many boys who were once members of the Art Club have made places in the world of art . . . Dick Hasenfus, '51, for example, winning a national award for a still life in oil as well as executing a bronze plaque of Coach John Ryder, that stands on Alumni Field at Boston College.

Third Row: Dearden, Munafo, Cox, Miller, Roberts, Clark, Drobnis, Chopourian, Sabbagh.

Second Row: Mr. Rosenthal, Platais, McCormick, Mr. Resnick, Rubant, DeCristoforo, Tompkins, Mr. Powers.

First Row: Woolfe, Cashman, Frydman, Bossi, Altman, Fitzgerald, Donaruma, Guindon.

Artisan

The "Artisan" has been written by the students of Boston Technical for forty-nine years. This magazine reports on school assemblies, sports, and other school activities, and gives all students a chance to do creative writing of short stories and poems.

Under the supervision of Mr. Samuel Resnick in the literary department, and Mr. Ralph Rosenthal in the art department, the magazine is well planned and well laid out. Mr. William Powers, as business agent, helps the "Artisan" to be financially sound.

Band

Third Row: Gibson, Biondo, McDonald, Lewis, Abbott, Crook, McNeill, Norton, Dauphinee.

Second Row: Welch, Nobles, McCarthy, Kasprzak, Bonaceto, Wood, Phinney, Bostick, Brousaides, Shong, Cohen.

First Row: Towner, White, Cugini, Karshick, Burns, Keane, Shankle, Parris.

Mr. Houlihan, our director, has trained the school band to play like a professional musical unit. Each year, the band has been one of the finest in the city, keeping as it does, precision cadence and playing difficult marches expertly.

Besides playing at assemblies, the band has had outside engagements, such as those at Filene's and on the Boston Common.

Like many musical groups, it has a band within a band, which is a small brass unit. This unit played Christmas Carols in front of the Boston Post building in downtown Boston, in December, at the invitation of Mayor John B. Hynes.

Jack Burns is our drum major, and his work in the band both during prize drill and the schoolboy parade was outstanding.

Second Row: Creed, McDonough, Brody, Hampton, Barman, Sackmary, Pasquerosa, Wasserman, Brown, Crook, Casalini, Westfield.

First Row: Ayan, Moughalian, Crellen, DeCristoforo, Mann, Koury, Smith, Wainstein.

Bowling

With Mr. Bowes as its capable adviser, the school's bowling league competes weekly at the Huntington 55 Alleys. There are eight teams composed of four boys each, under the chairmanship of Anthony DeCristoforo. The schedule consists of a double round-robin, each team playing its adversaries twice.

This popular group is sponsored by the Student Council, and awards are given at the close of the season to the player with the highest three-string total, and to the championship team.

Camera Club

Second Row: Raposa, MacKenzie, Kuperman, Wiley, Slezas, LeTourneau, Miller, Turley, Bartels.

First Row: Vomvouras, Brauneis, Plunkett, Mr. Webster, DeMille, Dicey, Malis, Pasquarosa.

Under the direction of Mr. Harry Webster, the camera club meets twice weekly for instructive discussions about the latest developments in the photographic field. Frequently boys bring in their own pictures and photographic equipment which Mr. Webster discusses fully, bringing out their good points or citing the disadvantages of the different types.

Mr. Webster also augments his discussions with some very old jokes that only he can appreciate.

Second Row: Casalini, Donahue, McLintock, Russo, Hiltz, Spirouskas, Zawacki, Pistorino, Firth, Weiner, Thomas.

First Row: Mr. Seiniger, Weinstock, Aiello, Corcoran, Sackmary, President Riley, McDonald, Kalbert, Barnes, Moore.

At Table: V. Schmidt, Munafo, L. Schmidt, Venckus.

Chess Club

Among the various activities at Tech is a rather strong Chess Club which meets in the library Wednesdays and Fridays. Mr. Seiniger took over the position as director of the Chess Club after His Dukeship, Lord Arthur Racine, retired from active teaching.

Our school is depending on these Knight-Pawn specialists to sweep over all the other school chess clubs in the city and to give our school the name of "Chess Champion."

Civil Air Patrol

Third Row: Jager, Heffel, Orfant, Matacunas, Murphy, Newell, Sawyer.

Second Row: Prindeville, O'Brien, Marshall, Rizzitano, Perella, Weiss, Mulcahy, Mr. Ricci.

First Row: Healy, Wherty, Captain Hyman, Sergeant Vacha, Davis, Donaruma, Nummela, Rust.

Last December an outline for a class in aviation was presented to the headmaster. This class was offered to the air-minded youth of Boston Tech not as another course with extra assignments, but rather to further the interests that the members of this class may have for a career in one of the rapidly expanding fields of aviation. The class is instructed by Thomas Vacha, '56, and is supervised by Mr. Steven A. Ricci of the Drafting Department. The secretary of the Class is Ernest T. Donaruma, Jr., '56. Meterology, Navigation, and Engines are among the topics discussed, and this new club offers boundless advantages to the future air cadet.

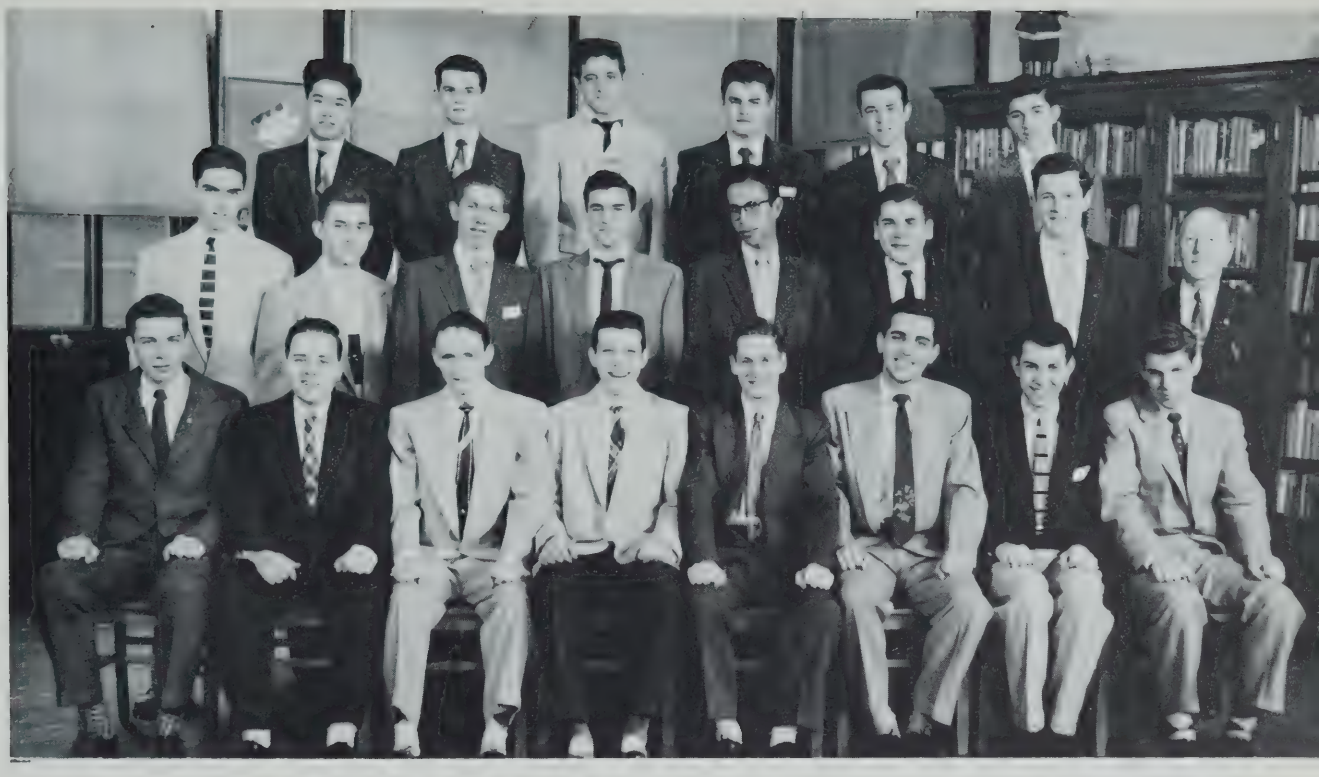

Third Row: Yee, Carroll, Folino, Dunn, Wood, Harris.

Second Row: Lynch, Cecere, Dicey, Russo, Sayers, Smith, Mulvey, Mr. Holland.

First Row: O'Reilley, DeMille, Egan, MacAulay, Audette, Ferlito, Donaruma, Moran.

Class Day Committee

We graduates of Technical High look back with great pleasure to the memories of our Senior Class Day when we enjoyed an interesting Assembly Hall program and a fine outing at Lynn Beach. In the hall, the morning program of Class Will, Class History, and Class Prophecy gave many a chuckle. The happy afternoon spent at Lynn Beach with sports such as baseball and swimming, and with a delightful lunch prepared by our class "cooks," provided one of the most enjoyable days of our lives.

Class Day is an institution at Technical High. May it be continued forever!

Corridor Patrol

Third Row: Broderick, Statires, Doucette, Conti, Hyman.

Second Row: Mr. Brokvist, Drobnis, Alleyne, Woodsworth, Powell, Kaplan, Mr. Ricci.

First Row: Hohmann, Marotto, Donaruma, Barman, Bishop, Shea.

This year under the careful eyes of Mr. Ricci and Mr. Brokvist, the Corridor Patrol is functioning extra well. The chairmen, Ernest T. Donaruma and Orlando Marotto, keep a close watch on the boys.

The boys on the patrol show good spirit in that they volunteered for this duty. They are stationed at all the vital spots throughout the school. The coöperation between students and the members of the patrol is a vital factor in the success of Tech High.

Second Row: Chin, Del Gratta, Burns, Arangio, Doherty, Hurley, Fowler, Zizniauskas, Mr. Andrew G. Lofgren, Moy.

First Row: Giambro, Hardy, Tonetti, McEachern, MacArdle, Kardoose, Audette, Smith.

Drafting Standards

In a Techncal High School great attention is always given to pen and pencil drawing, for engineers must be expert not only in mathematics but in drafting as well. At our school we have established a club that augments the work down in the drafting classes even though drafting is a required subject for all four years. This Drafting Standards Club goes far beyond the requirements for our classes and has been a very popular organization for many years.

This club is a professional group that works hard and efficiently under the watchful eye of Mr. Andrew Lofgren, an able instructor.

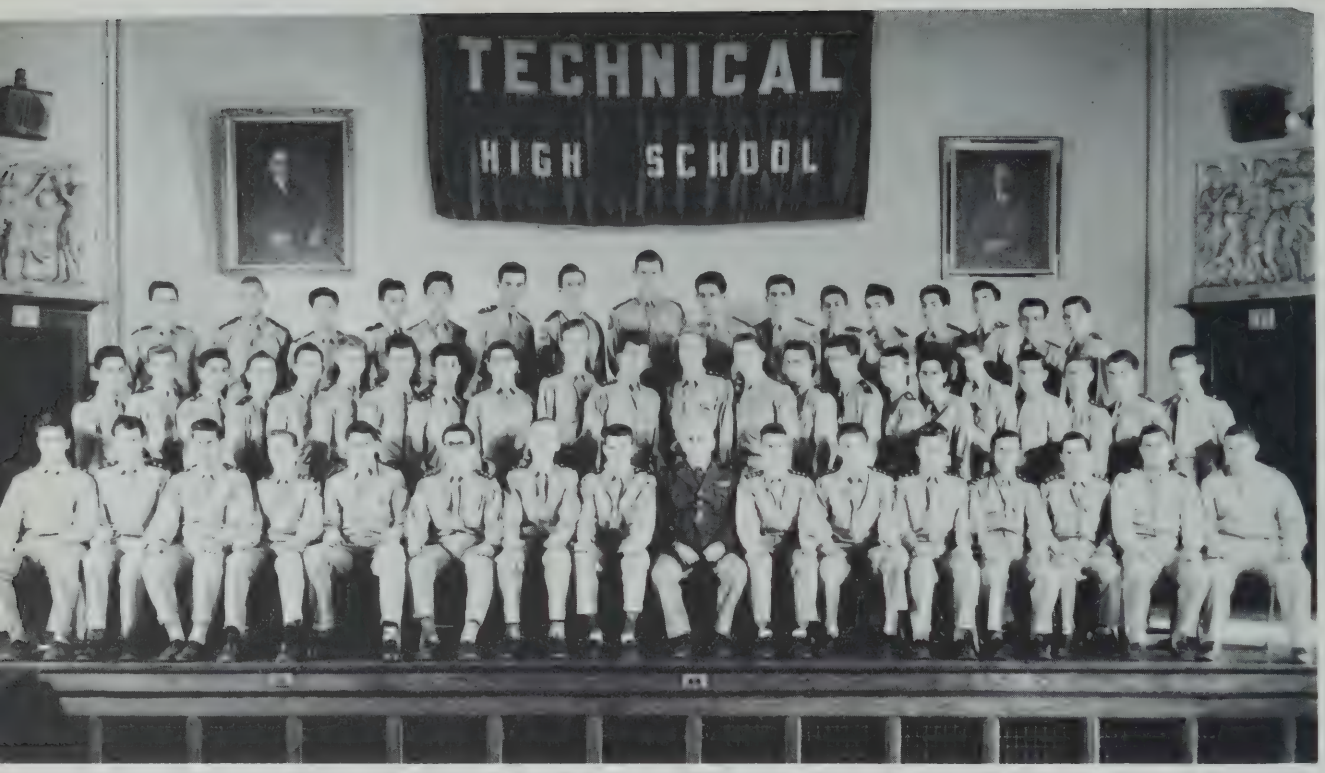

Drill Officers

This year General Breen has many a fine company under his direction. Since the drill officers are struggling hard to make their particular company the best in the school, the captains and other officers are studying their drill cards feverishly.

Captain Kenneth MacAulay, Senior Class President, acts as the drill representative in the Student Council.

We all hope that the schoolboy parade will find us in the van of all Boston High School companies.

Third Row: Gomes, Shankle, Chin, Palangi, Wong, Platais, DiBassio, Peterson, Marotto, Stankus, MacArthur, Cashman, Raposa, Russo, Saravelas, Brabants.

Second Row: Trovato, Gross, Argento, Smith, Pesiri, Hiltz, Powers, Kardoose, Geranios, Keane, Frydman, Karshick, Hardy, Quintaglie, Conley, Devine, Biondo, Moran, Emanuel, Schmidt, Smith, Dimitres.

First Row: Goras, Donaruma, Steriti, Burns, Kennedy, Mello, Riley, MacAulay, General Breen, Moughalian, Doherty, Leimonas, Vallas, Poodiack, Richards, Curran.

Drum and Bugle Corps

Second Row: Johnson, Cooke, Van Allen, Teri, Noble, Kates, McGrath, Dawson, Sund.

First Row: Turner, Salvucci, Smith, Jackson, Hiltz, Lynch, Curtis, Burke, Bishop.

By rehearsing continually to retain the precision it has attained, Tech's Drum and Bugle Corps has achieved a high position in schoolboy competition, seldom failing to win a prize in the annual schoolboy parade.

This year, as usual, under the direction of Mr. Latham, the corps performed well before the students at Prize Drill, and in the Schoolboy Parade. For many years now, and in all competition, the Technical High Drum and Bugle Corps has attained a high degree of efficiency, and in the parlance of the day, "It's tops."

Forum

Second Row: Smith, Egan, MacAulay, Barry, Altman, Walsh, Mr. Golden.

First Row: Guindon, Clark, Bossi, Ferlito, Devine, O'Leary, Donaruma.

The Forum Program offers to Seniors the opportunity of talking before large groups. Under Mr. Golden's able guidance young men prepare and deliver their views on subjects of current interest. John Clark was adjudged best speaker in the first forum. The subject under discussion was "Are We Overemphasizing Athletics In Our Colleges?" Topics planned for the future include "Should We Abolish The Death Penalty In Massachusetts?" "How Can The Compulsory Insurance Plan Be Improved?" and "Are We Winning The Battle Against Juvenile Delinquency?" Participating in the forums will be Karl Bossi, Thomas Egan, Timothy O'Leary, Peter Walsh, Lee Smith, William McTommey, Joseph Ferlito, Kenneth MacAulay, and other outstanding speakers.

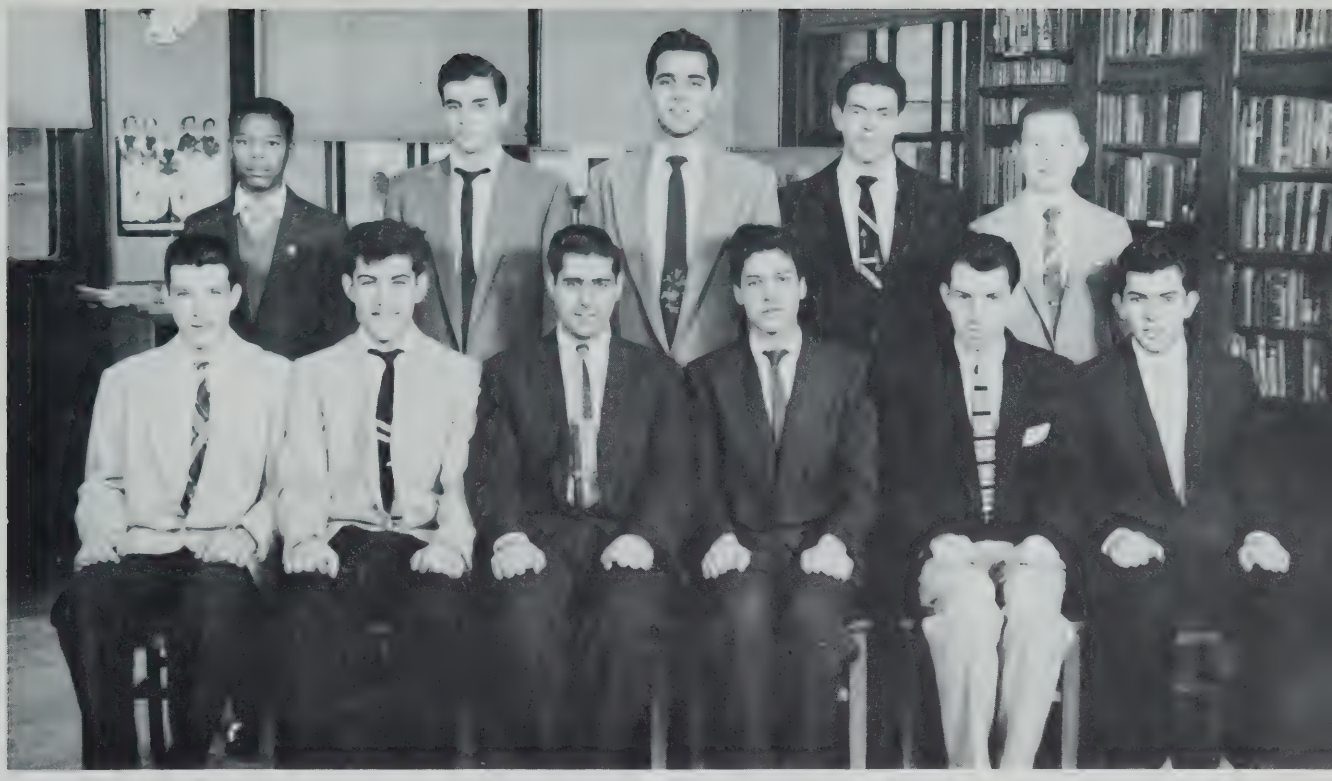

Second Row: Porter, Russo, Ferlito, Bernstein, Sawyer.

First Row: MacAulay, Zimboni, Stereti, Saluta, Donaruma, Homsi.

Glee Club

As usual, our Glee Club is under the excellent supervision of Mr. T. Francis Burke, assistant supervisor of music in Boston Public Schools. He is assisted by the very capable Mr. O'Bryant of the faculty.

This year, twenty-four boys appeared for rehearsal and they all seem to be enjoying themselves as well as entertaining all listeners when they appear at assemblies.

The officers are Carmen Steriti, president, and Joseph Zimbone, vice president. Jerome Widershien is one of our soloists, and his efforts are always warmly received.

Harvest Dance

Third Row: Neressian, Drobnis, Dicey, Bossi, Woolfe, Khachadoorian, Gianibus, Wardsworth, Daniels, Reilly, Curtis, Harris, Smith, NeHalsingh.

Second Row: Clark, Cahn, Cecere, Frydman, Powers, Devine, Cluett, Galvin, Russo, Najjar, Black, Mr. Holland.

First Row: Stankus, O'Reiley, DeMille, Egan, MacAulay, Audette, Ferlito, Donaruma, Moran, Sayers.

It was Friday night, December second, and many couples journeyed to the beautiful Boston College Alumni Hall for Tech's annual Harvest Dance.

The hard work of the dance committee, guided by Mr. Holland, made this dignified, if informal, dance a huge success.

The many couples there danced in the halls upstairs and down, to the music of the Star-Gazers. Refreshments were served in the quaint cafeteria on the basement floor.

The dance was so much fun that before we knew it, the Star-Gazers were playing the last number, and a glorious evening had come to a close.

Second Row: Mrs. Cogghill, Burns, Swiatek, Hewitt, Anderson, Miss McKeon.

First Row: Turner, Hecht, Daniels, MacAulay, Audette, Smith.

Library

Mrs. Cogghill, our school librarian, with the help of Miss McKeon and her ambitious library crew, runs a good library, which is an essential in all first-rate schools. This library is used by the boys not only for obtaining books but also for digging out information vital for research projects. Guided by her exquisite feminine taste, Mrs. Cogghill has created the most pleasant room at Tech High.

Lunch Patrol

Third Row: Fitzgerald, Donahue, McCann, Platais, Verrocchi, Koury, Quintaglie, Vadesa, Frey, Slauenwhite.

Second Row: Weeks, Baker, Burns, Miller, Hecht, Vallas, Venckus, Mr. Mower.

First Row: Weatherbee, Swanson, LeTourneau, Powers, Richards, Yee, Vacha, Ne. Halsingh.

The school lunch patrol, better known as the "T" service, serves a vital purpose in the functioning of the cafeteria. Through the unselfish efforts of its members the patrol keeps the lunchroom clean and orderly. The distribution of checks and the assistance given at the counter are two major problems controlled by the patrol.

This is one of the necessary organizations which the school relies upon for smooth functioning. The lunch patrol is supervised by Mr. Mower, with assistance from Mr. Plumb and the student chairman.

Second Row: Gallagher, Berlo, Jarasitis, Earle, Gill, Mr. V. J. Campell.

First Row: Fasolino, Vallas, Toller, Guindon, Rowan, O'Reilly.

Model Auto Club

This year the boys of the Model Auto Club are inspired by the excellent work that Jimmie Toller and Nick Vallas did on their cars last year. Both of these boys won major prizes for their skilled workmanship.

The boys of the unit have designed many cars themselves under the supervision of Mr. Victor Campbell. Technical High is always well represented in the Fisher Body contest in Detroit. This year is no exception, for we are sure to win awards as we have done so often in the past.

Model Boat and Sailing Club

Third Row: Doyle, Kinney, Fedorowicz, Phinney, Merrigan, Caswell.

Second Row: DeLuca, Garofalo, Welch, McCann, Casey, Turner, Reilly, MacNeill, Lane, Mr. A. J. Munnick.

First Row: Flashner, English, Caizzi, Russo, Raso, Leonard, Fleming.

Mr. Alf Munich of the faculty is not only an expert in building model sailboats but a man whose hobby is imparting that knowledge to all interested people. He discusses with the members the art of making model sailboats as a fertile pastime.

The members of the Club then take over, and each makes a model sailboat all the way from the original blueprint up to the finished model.

At the end of the year every boy, who has completed a boat which is worthy, enters it in the Charles River Model-Yachters' Competition in the Charles River Basin.

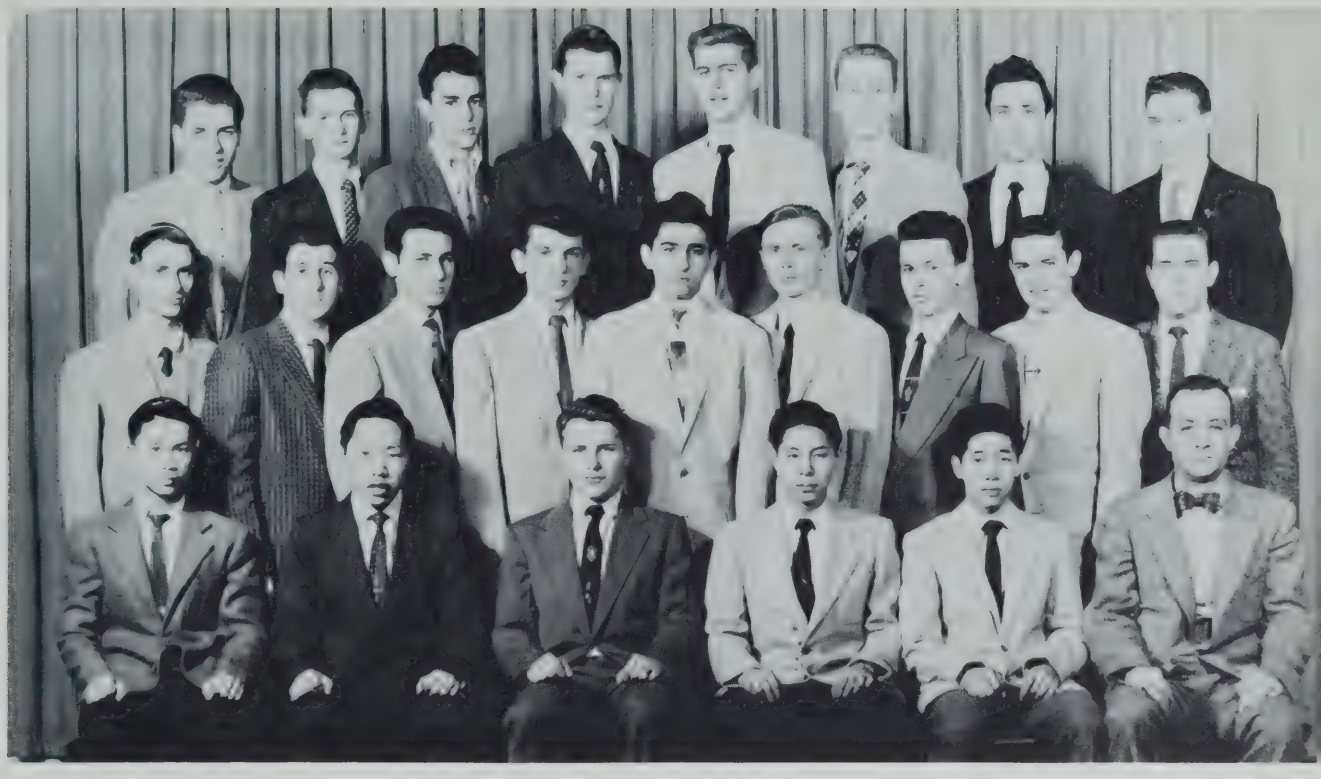

Third Row: Weiss, Johnson, Munafo, Peterson, Billingham, Riley, Brodie, Shaub.

Second Row: L. Schmidt, Bossi, Wainstein, Livingston, Kent, Berinski, Leimonas, Cybulski, Perry.

First Row: Woo, Moy, Altman, D. Chin, E. Chin, Mr. Bowes.

National Honor Society

In 1956, Technical High School elected its fifth group to the National Honor Society.

Those were chosen who had shown outstanding traits of character, leadership, service, and scholarship. The records of all upper-classmen were examined by a faculty committee consisting of Mr. Dailey, Mr. Gibbons, Mr. Van Ham, Mr. Warren Moran, and Mr. Bowes. Only those are elected to the Society who can be expected to maintain high standards throughout their lives.

We look forward to great accomplishments from this outstanding group.

Orchestra

Kasprzak, Shankle, Welch, White, Lewis, Phinney, Karshick, Towner, Paris, Biondo, Burns, Crellan.

Every Wednesday, during the activity period, a group of expert musicians form the orchestra, an organization essential for all first-rate high schools today.

Directed by Mr. Houlihan, our orchestra has always been a definite asset to Tech High School.

Francis Biondo, our student director, and several other top Technical musicians, have been chosen members of the Boston School Symphony Orchestra and the Boston School Symphony Band which are the Philharmonics of the public schools. Our orchestra is a well-received unit whenever it appears, either at the school or elsewhere.

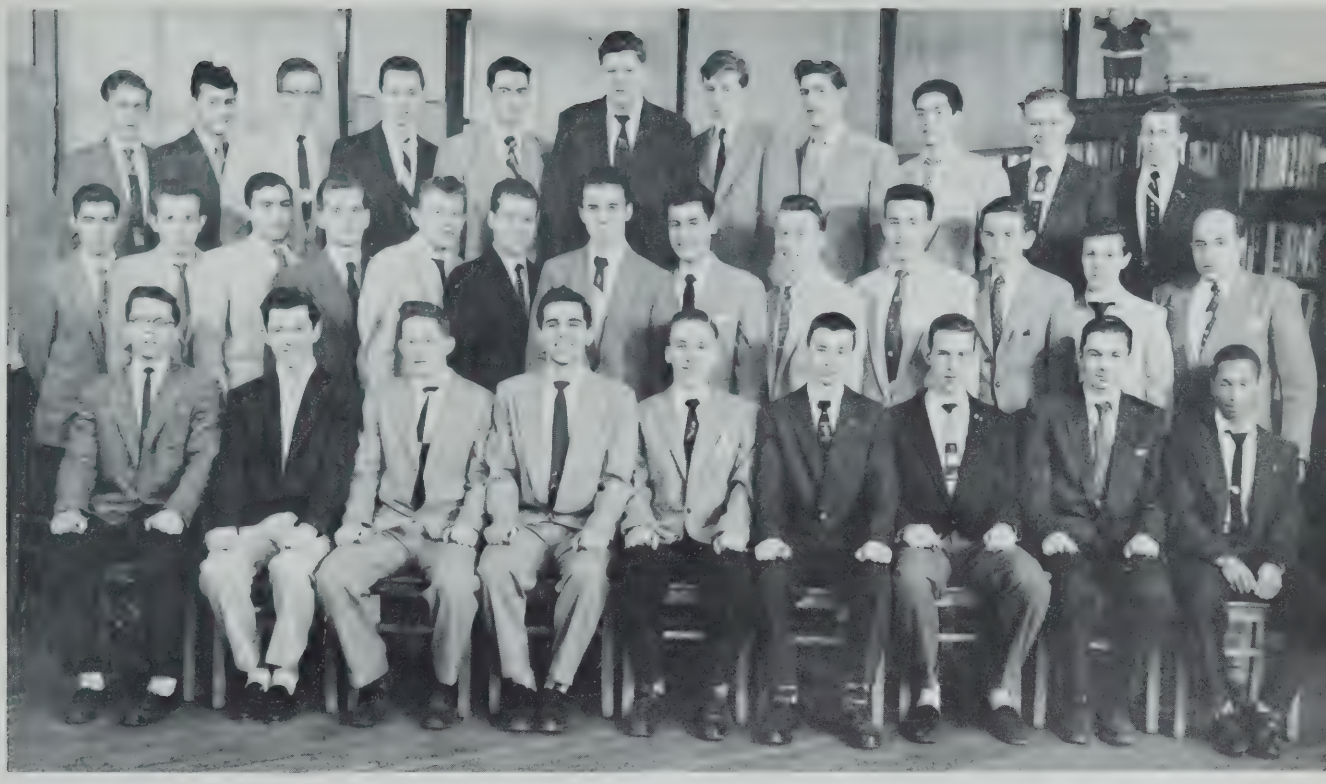

Third Row: Davis, Palangi, Conroy, Ryan, Flynn, Yashtinsky, Lussier, Rettman, Raposa, Sauer, Jenckus.

Second Row: White, Weller, Koury, Oga, Vaisey, Slauenwhite, Powell, Widershien, Patterson, Jesser, Slezos, Cummings, Mr. DiGiacomo.

First Row: Walsh, Mulvey, Galvin, Ferlito, Westfield, Devine, Staelens, Vizgirda, Toller.

Predriving Group No. 1

Each Wednesday and Friday during the activity period, a group of boys meet to learn the fundamentals of good driving. At the beginning of the year this class was under the direction of Mr. Louis DeGiacomo, but upon his promotion to school headquarters he was succeeded by a new teacher, Mr. John Broderick.

During these classes the boys are addressed by guest speakers and are also given tests on the rules of the road.

We know that the teaching these boys receive not only makes them better drivers but decreases accidents as well.

Predriving Group No. 2

Third Row: O'Brien, Schmidt, LaRosa, Drukman, Zaiden, Crowley, Arntz, Norris, Ahern, McCarthy, Murphy, Harrington.

Second Row: Mortell, Mayo, Cecere, Katibian, Valleli, Swanson, O'Halloran, MacDonald, Brabants, Salmeri, Saravelas, Mr. DiGiacomo.

First Row: Karavetsos, DeMarco, Vrattos, McEachern, Moran, Raso, Donaruma, Chludzinski, Amoroso.

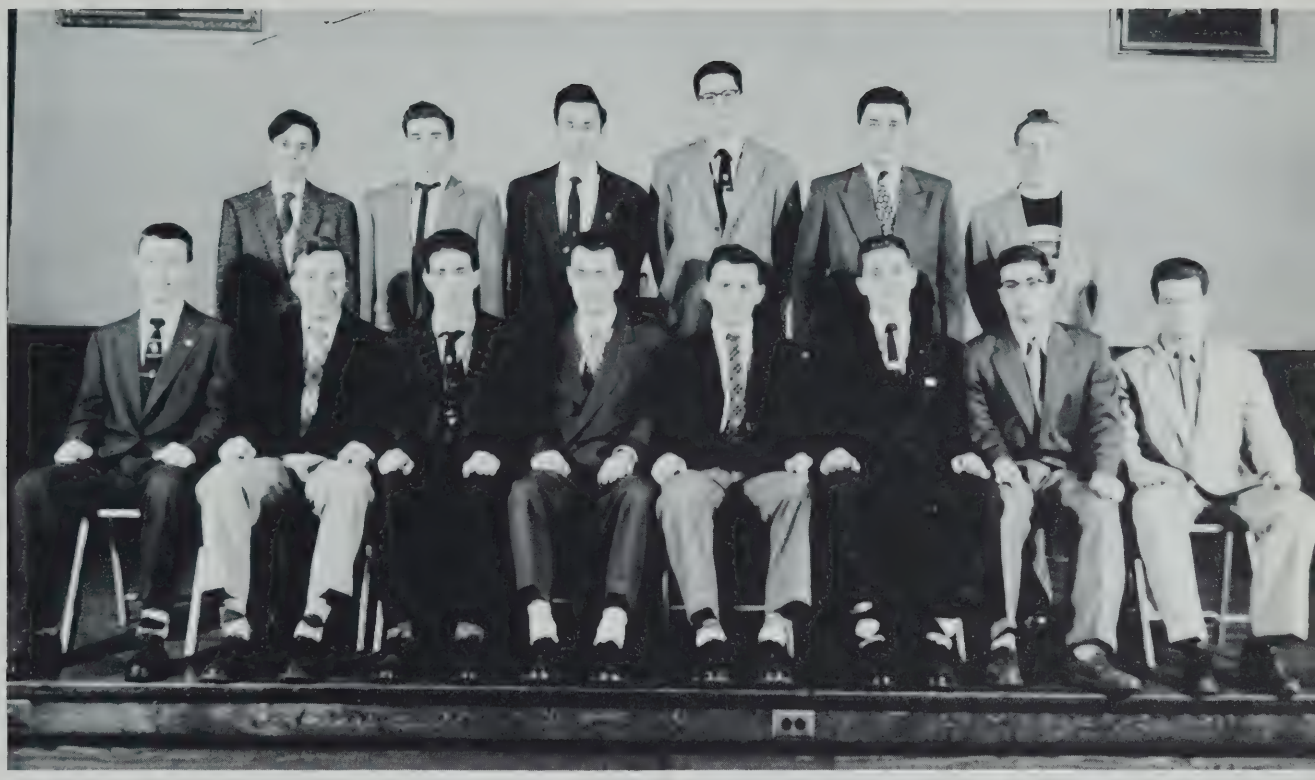

Second Row: MacDonald, Russo, Brodie, Sackmary, Valleli, Larson.

First Row: Devine, Cluett, Portnoy, Foley, Shea, Brown, Donahue, Dimitres.

Science Club

Every Wednesday and Friday a group of boys meet in Room F2 for a meeting of the Science Club. In this room our young scientists plan their projects for the Annual Science Fair.

The boys are helped along by the expert knowledge of our chemistry teacher, Mr. Foley. Boys of the club, like Shepard Brodie, Paul Valleli, and Lawrence Donahue, have brought honor to our club by their excellent projects which have won first prizes in both City and State Competition.

Senior Prom Committee

Third Row: Trovato, Jordan, Malis, Najjar, Yee, Jacob, Folino, Dunn, Harris, Hecht, Crellen, Salmeri, Poodiack.

Second Row: Chinetti, Steriti, Lynch, Cecere, Dicey, Russo, Sayers, Smith, Mulvey, Keane, Stankus.

First Row: Cottuli, O'Reilly, DeMille, Egan, MacAulay, Mr. Holland, Audette, Ferlito, Donaruma, Moran.

The most important and most popular social event of the senior year is, of course, the Senior Prom. This year we had an early Prom. It was held on April 20th in the exquisite Longwood Towers. For weeks and weeks every senior was talking about this gala event. All of us were eager to meet with our classmates and their girls in the never-to-be forgotten evening of our lives.

The atmosphere was pleasant and elegant, as we danced to the music of George Graham's orchestra. As the evening slipped by only too fast we knew that the memories of the delightful Prom would linger in our minds forever. This truly was the social high spot of our career at Tech.

Third Row: Williams, Moughalian, Andelman, Webster, Zimbone, Burke, Marotto, Hessian, Adams, Abruzzi.

Second Row: Moy, Caizzi, Gatturna, Wong, McCormick, Peterson, Sullivan, Altman, Harris, Audette, Mr. Bowes.

First Row: Donaruma, Daniels, Bossi, Clark, Mealey, Landers, MacAulay, DeCristoforo.

Student Council

In this, the forty-fifth year of the Student Council at Technical High, the boys met each challenge and promptly found a satisfactory answer for every problem that came up. Not only did they handle the business of the council well, but they also put into effect many new ideas.

Mr. John Bowes has done an admirable job this year as Faculty Adviser of the Council. He has given his time freely to advise and to help the members and officers of this organization.

Mr. Powers plots new streets for the South End

Mr. Durante says, "Math is important, boys."

Under Mr. Gubel woodworking is a real science.

"Beneath the sooty ceiling the village smithy stands."

Atten-SHUN!

Mr. Cummings, pattern maker unequaled

Mr. Hamer speeds up math.

Belts, belts, and more belts.

SPORTS

CAPTAINS

Second Row: Vallas, DeBassio, Castelnovo, Lemoinas.
First Row: Barman, Walsh, Barry.

Leaders All

MANAGERS

Second Row: Ferlito, Doucette, Harris, Lentine.
First Row: Munafo, McDermott, Sabbagh.

CAPTAIN BARRY

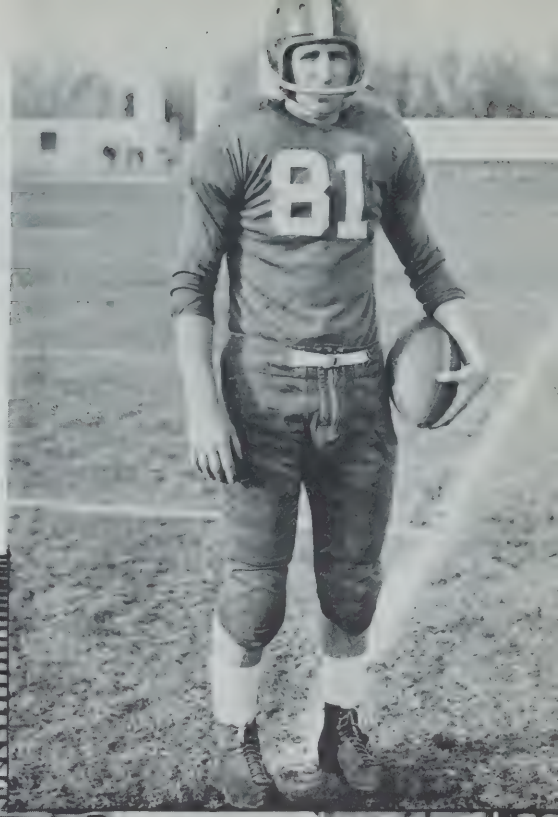

Football

THE SCORES

B. C. High	13	Tech	7
English	12	Tech	6
Tech	25	Jamaica Plain	0
Tech	12	Dorchester	6
Latin	39	Tech	0
Tech	7	Memorial	0
Tech	12	Trade	7

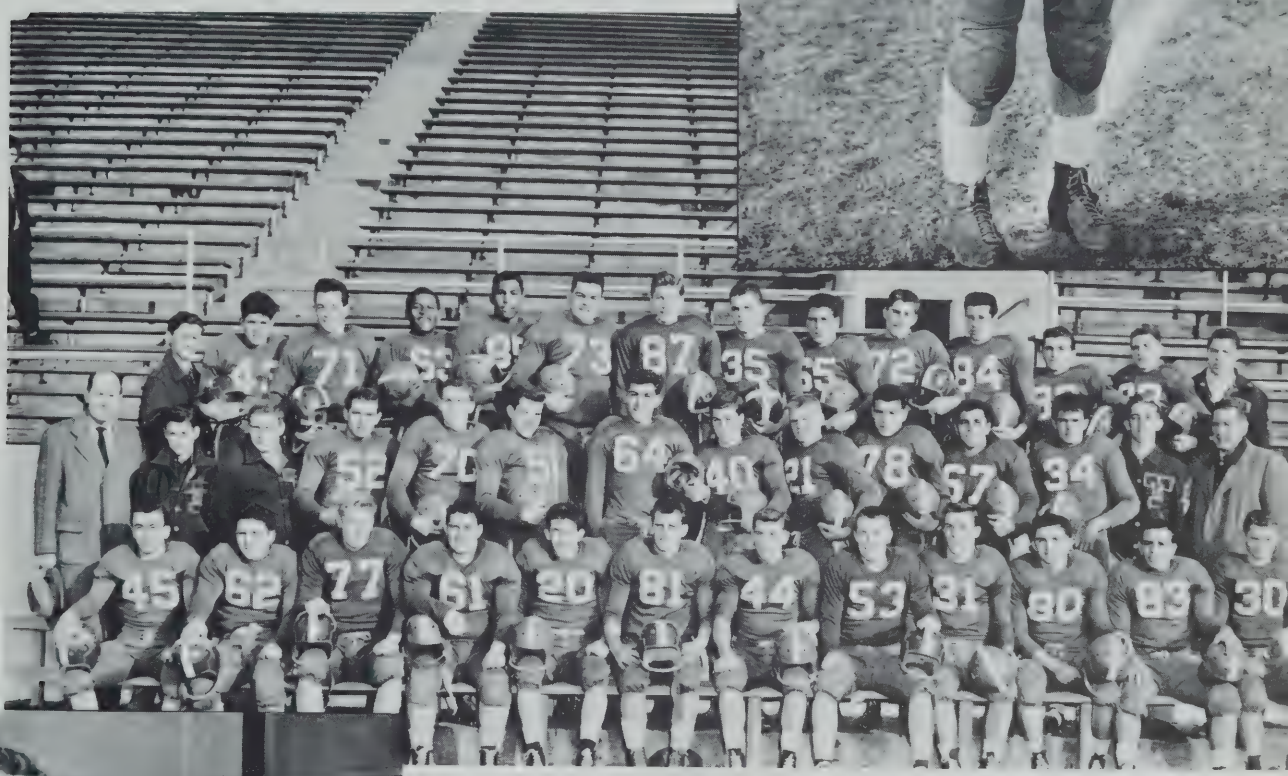

Third Row: Farren, Fucillo, Kenney, Allyene, Rust, Butler, Bryce, Conlin, DiGregorio, Sullivan, Nee, Goura, Shea, Holland.

Second Row: Assistant Coach Campbell, Gillespie, Lentine, David, Crowley, Lydon, Zamboni, Delbene, Matacunas, McBernie, Gamel, Galizio, McDermott, Coach Morris.

First Row: Holland, Raffa, Karshick, Curran, Woodward, Captain Barry, Trufio, O'Leary, Seigel, Lentine, Ventre, Hiltz.

COACH MORRIS

CAPTAIN BARRY

OUR STARTING LINE-UP

Second Row: Holland, Harrington, Seigel, Conlin, Woodward, Trunfio, Coach Morris.
First Row: Lentine, Sullivan, O'Leary, Barry, Karshick, Raffa, DeGregorio.

On the rainy morning of October 8, Tech opened its 1955 football season against B. C. High. Late in the second period B. C. scored, but Tech quickly retaliated in the third period on a touchdown run by Don Conlin. Again in the fourth period B. C. scored, but this time Tech could not break through the opponent's strong defense. The game ended with the score B. C. High 13, Tech 7.

Tech's opponent on Columbus Day was English High. In the first half English scored two touchdowns. In the second half Tech controlled the ball but was unable to score until the fading minutes of the fourth quarter when Frank Woodward threw a 31-yard pass to Joe Lentine. The final score was English 12, Tech 6.

Tech really showed what it was capable of doing when it faced Jamaica Plain High. In the first period John Barry recovered a fumble and threw to Don Conlin, who went to the Jamaica Plain 17-yard line. Ken Holland took the ball here and scored the first touchdown of the game. In the second quarter Conlin scored two touchdowns for Tech. Jerry Galizio pushed the Tech score up six points with a 32-yard run, making the final score Tech 25, Jamaica Plain 0.

Winning form was again displayed by Tech when we defeated Dorchester High by a score of 12 to 6. Going into the last quarter of this game with the score tied 6 to 6, Bob Harrington received a Dorchester punt and went all the way to score the winning touchdown.

Tech took the field against a powerful Latin team and was literally snowed under. Although our boys fought bravely, they could not stop the Purple and White who ran up a 39 to 0 score.

Early in the first period of the Roxbury Memorial game Tech fumbled on its own eight-yard line, and Memorial recovered, scoring a few plays later. Tech pushed Memorial all over the field but did not have the little extra power to score when needed. The game ended with Memorial winning, 7 to 0.

Tech showed real courage at White Stadium when it upset favored Trade. With the score 7 to 6 in favor of Trade, Tech brought the fall to the Trade 8-yard line with only seconds to play. The game was about to end when Woodward threw to Lentine, who made a spectacular diving catch, making possible a well-earned victory.

Captain John Barry and Fullback Don Conlin played so well that they were selected for the Boston Herald All-City Team.

Locker Room Blues

Just before the battle, Mother

A sellout crowd

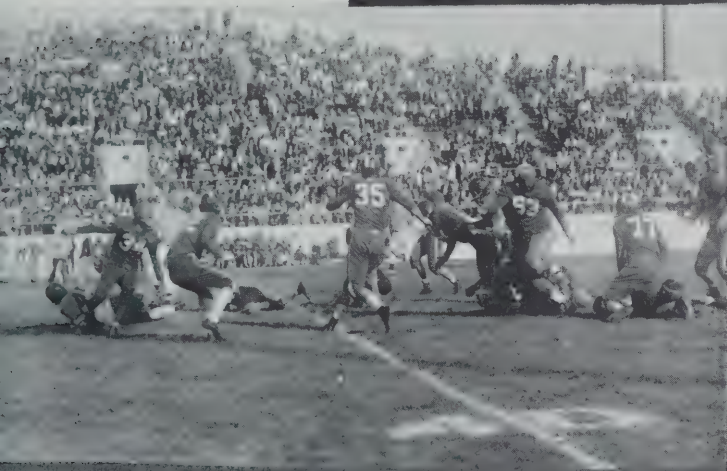

English stopped for no gain

Woodward completing a pass to Harrington

Harrington brings down an English back

Conlin rips through the English line

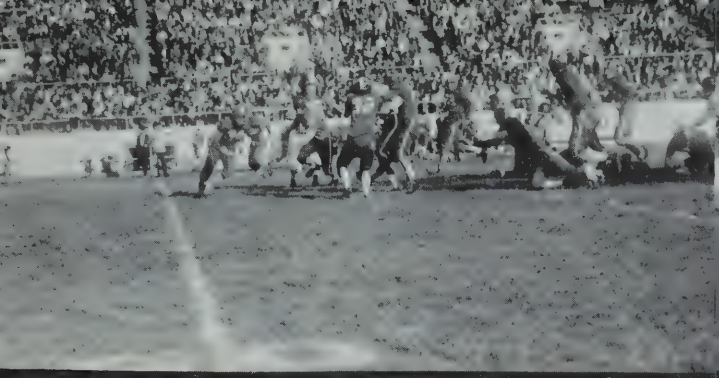

Conlin and Harrington stopping an English back

Siegel tackling an English back

Raffa stopping an English dive play

Lentine and Barry about to stop an English back

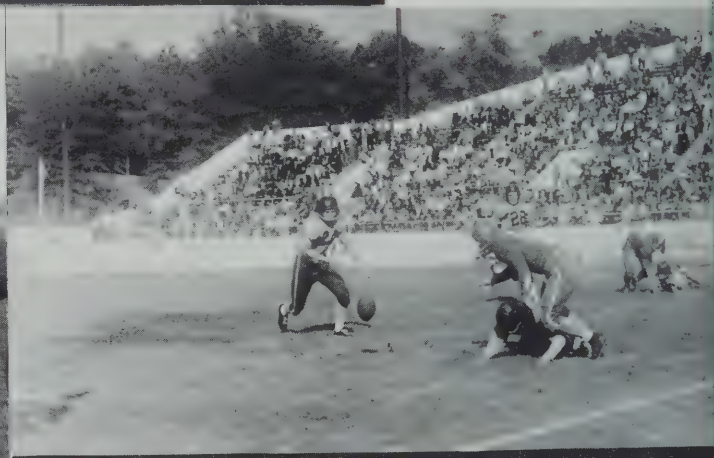

Lentine about to recover an English fumble

Raffa and Karshick tackling Lyon of English

Lyons being tackled by Conlin

Third Row: Jacob, Gayer, Jacovides, Rickson, Woo, Hardy.
Second Row: Coach Powers, Lytle, Burke, Billingham, Cashman, Isaacs, Harris.
First Row: Dottin, Hines, Concannon, Captain Luster, LaRosa. Donovan, Gallagher.

Basketball

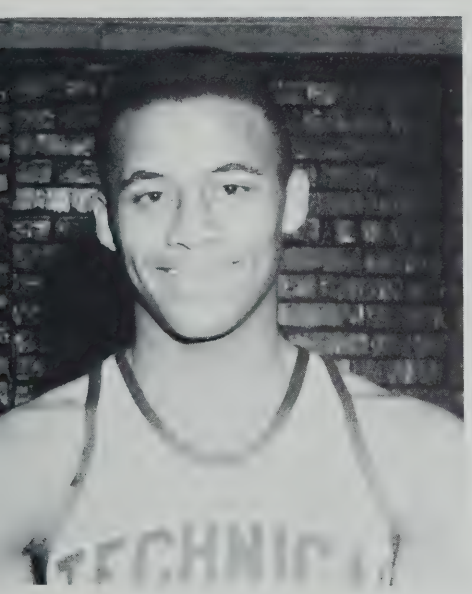

CAPTAIN LUSTER

Although filled with typical Technical High spirit, this year's squad wasn't the winningest in the league. The Senior Class was represented by Captain Don Luster, Bill Concannon, and Charlie LaRosa, all of whom tried their best in each and every game.

Dorchester High put together a powerful team this year, and came out sitting on top of the league. All of its starters are capable of hitting double figures, and this proved to be too much as they defeated our Technicians, 62-45, and 65-44. Buff Donovan was our high scorer in both games.

Roxbury Memorial, second best in the league, defeated the squad by scores of 88-53 and 78-53. Don Luster, Buff Donovan, and Phil Gallagher shared the high scoring.

B. C. High and John Staunton, the city's high scorer, defeated Technical, 73-49, and 78-42. Buff Donovan and Sonny Dottin coming out high for us.

English High was given two very tight games, but finally emerged the winners by scores of 74-63 and 65-45, with Buff Donovan again getting the scoring honors.

Boston Latin wasn't any too sure of its victories, until the last-quarter jitters gave them the games by scores of 58-38 and 60-51. Don Luster and Buff Donovan shared the spotlight for the high scoring.

Boston Trade, in the first game, was defeated by our Technicians, 63-59. In the second game, Trade was still up in the clouds as a result of being the only team to defeat Dorchester, and from that height, the baskets came easily. Despite the efforts of our high jumping center, Al Hines, Trade won, 55-48.

We wish Coach William Powers the best of luck for next season, and seeing that he is losing but three letter-men, we are sure that he will have it.

JUNIOR VARSITY

Second Row: Coach Powers, Cook, Furey, Towner, Moy, Cox.
First Row: Waht, Welby, R. Rushton, J. Rushton, Ward.

Baseball

1955 Season

Third Row: Jacovides, Fucillo, Bruno, Manager Doucette, Sullivan, Paterna, DiStefano.
Second Row: Coach McGrath, Burke, Lentini, Vrattos, Smith, Nee, Fitzgerald, Ciampa, Mr. Powers.
First Row: DiCarlo, Zamagni, Moccia, Captain Bergin, Bradley, Jarositis, McCabe, Captain-elect Barry.

Although the team was well led by Coach McGrath and Captains Bergin and Zamagni, the 1955 season was a only fair one for Tech baseball players.

The season opened with a 9-5 victory over Belmont Hill. Tech followed this victory by defeating Memorial, 15-6, and then won its third straight game by defeating Trade, 4-0, a game in which Robert Burke struck out seven men.

Despite hits by Bergin, Fucillo, and DeStefano, we lost to Latin, 9-2, in fourteen innings.

Tech then bowed to English, 4-1. In this game Tech was able to squeeze out only two hits, one by Bradley and the other by Barry.

In the next game, Tech just couldn't seem to get rolling and was defeated by Memorial, 1-0.

The following day, Tech, after a hard fight, finally gave in to B. C. High, 6-5. Ronnie Moccia, Tech's fireball shortstop, came through with three hits.

One of our bad days came on May 20, when we were drubbed by English, 18-0.

During the second game with B. C. High, althought the entire team was hitting, B. C. High again came out on top, 6-3.

In our second game with Trade, we were edged out, 9-8, despite Barry's four hits in five times at bat.

Tech became victorious in its next-to-the-last game of the season by overpowering Latin, 8-4, but lost the final game to Dorchester High, 6-2, giving us only a fair record, despite our very good early season play.

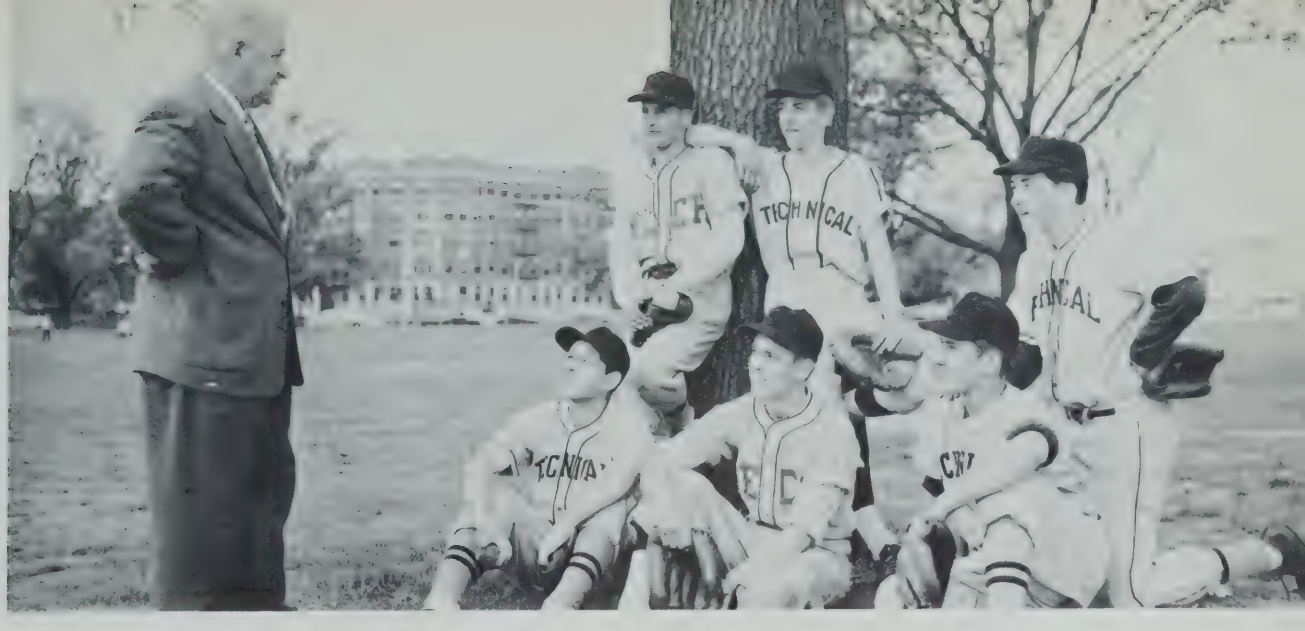

BASEBALL — JUNIOR VARSITY
Second Row: Mercurio, McDermott, Woodward.
First Row: Waterman, Cybulski, Trunfio.

MR. McGRATH GIVES THE ORDERS

4
Gil Smith

3 5
Tony DiStefano, Mr. William Powers

2 6
Bob Burke John Barry

1 7
Mr. McGrath Dan Bradley

8
Bill McCabe

9
Paul Zamagni

10
Ron Moccia

11
Charles Bradley

Second Row: Reilly, Brodie, Mr. Wall, Blake, Marotto.
First Row: Larkin, Geranios, McArdle, Altman, Benjamin.

Crew

Weightlifting

Second Row: Daniels, Alleyne, Emanuel, David, Hill, Rust, Bono, Butler, Karshick, Curran, Ferlito, Kachadoorian.
First Row: O'Halloran, Raso, Vrattos, Rowan, Barman, MacAulay, Sullivan.

RETURN TO LIBRARY
BOSTON TECHNICAL HIGH SCHOOL
WARREN & TOWNSEND STREETS
DORCHESTER 21, MASS

Cross Country

Second Row: Mr. Joseph Carey, Bostick, Hasenfus, Freeman, Hunt.
First Row: Amoroso, Lynch, Walsh, Tompkins, O'Reilly.

Again Technical High has had an excellent cross country season. Perfect balance and unlimited spirit were the main factor in our success. Jimmy Walsh proved to be an excellent athlete, as well as a very capable and popuar captain.

Walsh, Tompkins, Hasenfus, Freeman, O'Reilly, Lynch, and Amoroso were all up in the winner's circle not only by their running ability but also by their outstanding sportsmanship.

Technical took a well-deserved second in the State Meet, in which Tompkins and Hasenfus were right behind the winners. This was a perfect example of the team's accomplishments.

Next year we are looking for a championship team with Captain-elect Daryl Freeman and Dave Hasenfus leading the way.

The entire squad deserve recognition for its efforts to put Technical on top where it belongs.

Hockey

Third Row: Silva, Henshon, Burns, Tintle, Anderson, Gover, Manager Bossi.
Second Row: Coach Campbell, Ciriello, Palermo, McGowan, MacAulay, McCarthy, McIntyre, Kay, Rooney.
First Row: Cotte, Rowan, Jarasitis, Keane, E. Sullivan, D. Sullivan.

Although Boston Technical failed to regain possession of the Boston City Conference Hockey Championship, it produced one of the finest teams in the history of the school. Undefeated by any other club, the team literally ran into a stone wall upon playing Boston English and lost twice, 2-0, and 2-1, for its only setbacks of the season.

Easily defeating its first three opponents, Memorial, Latin, and Dorchester, the Buff and Blue was beaten by English, to lose hold of first place in the league. Captain Allen Jarasitis then led his team back into contention by setting down Boston Trade 3-0, and Boston Latin, 5-0. The Latin game marked the fifth shut-out in six games for goalie John Keane, a remarkable feat. In the next game English clinched the championship by upending Technical, 2-1.

By displaying fine hockey ability, and with a record of 8-2, Tech won a berth in the Massachusetts State Hockey playoffs. In the opening rounds of the tournament, Tech defeated Danvers High, 3-0. Each member of the first line netted a goal, as Keane added another shut-out to his long line of perfect games.

Malden Catholic, the Buff and Blue's next opponents, was not so easily waylaid, and blasted the Technicians from the play-offs with a 5-1 victory.

Five of our most outstanding players were elected to play in the annual All-Star game. Captain Al Jarasitis, Bob Rowan, Ed Sullivan, Dan Sullivan, and goalie John Keane, were the Technicians who carried the name of Boston Technical High into the sports pages of New England.

We wish to congratulate Captain Al Jarasitis, and alternate Captain Ed Sullivan, for their fine display of leadership throughout the entire season, and Mr. Victor Campbell, for his expert coaching.

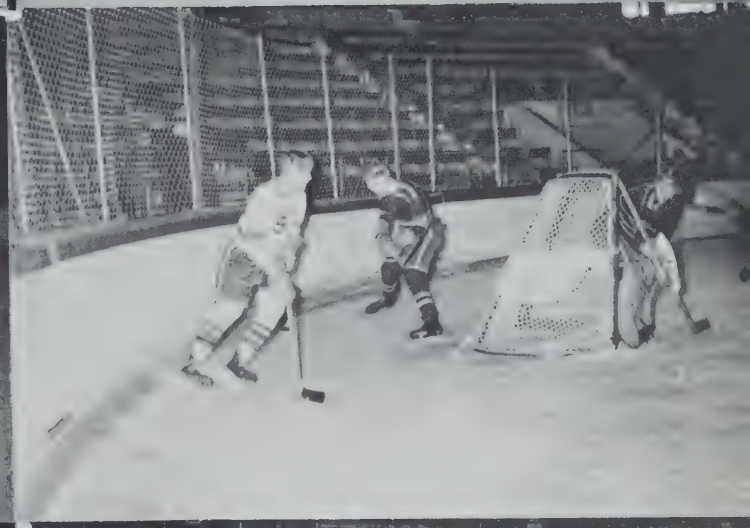

Golf

Second Row: Poodiack, Powell, Reilly, Mr. Golden.
First Row: Haley, Rowe, Grant, DeBassio.

Roxbury Memorial	½	Technical	8½
Hyde Park	5½	Technical	3½
East Boston	0	Technical	9
South Boston	2½	Technical	6½
Latin	6½	Technical	2½
English	6	Technical	3
Trade	2	Technical	7

Last season our golf team had a fairly successful season, winning four and losing three. Roxbury Memorial, East Boston, South Boston, and Trade were our victims, but we lost to Hyde Park, Latin, and English.

Captain Charles Hannon was easily the best player in the city, winning the Boston Schoolboy Golf Championship by a margin of four strokes over his nearest competitor. In three years of varsity competition, Charley did not lose a single match.

This year's team, captained by Paul DeBassio, should be a well-balanced outfit.

Soccer

Second Row: Slezas, Zizniauskas, Hauptman, Sackmary, Woodsworth, Platais, Venckus.
First Row: Pirintzoglou, Bishop, M. Vallas, Leimonas, N. Vallas, DeMarco, Vizgurder, Leonaeches.

Soccer is a innovation at our school, but several displaced boys brought to us the sport so famous and so popular in Europe. The coach was Mr. O'Neill, whose college training was received in Europe, and who, therefore, knows soccer well.

For our first game we tackled Boston Latin, a school with years of soccer behind it; but lo and behold, our boys did so well that they dominated the game from the first whistle, winning 6-1! The schedule is attractive, and we are already assured that our new sport will be a huge success, giving as it does our many foreign boys, as well as American-born, a chance to compete in a game that they really love.

Tennis

Second Row: Timulty, Slezos, Ferlito, Zizniauskas, Mr. Golden.
First Row: Hicks, Castelnovo, Leimonas, Vencus.

The tennis team compiled a record of six victories and two defeats. This was a good showing, for our boys were short on Seniors. Hal Maloof, our captain, was the only Senior on the squad. Latin and Memorial as usual were out toughest opponents and overwhelmed us without difficulty. We had the satisfaction of beating English, however, to the tune of 4-1. Next year we should be stronger with several Seniors on the squad, and an even better record is in prospect.

Technical	4	English	1
Technical	5	Hyde Park	0
Technical	3	Brighton	2
Technical	0	Latin	5
Technical	0	Memorial	5
Technical	5	Dorchester	0
Technical	5	South Boston	0
Technical	3	Trade	2

Indoor Track

Fourth Row: Manager Munafo, Kurapka, Conroy, Hiltz, Kallenberg, Masalsky, Halloran, Ivaska, Maguire, Murray, Satkevich, Turner, McManus, Larkin, Jager, Manager Burke.
Third Row: Doyle, Hewitt, McCarthy, McGuire, McLaughlin, Schultz, Dwareskas, Langlan, Johnson, Donahue, McHugh, Stewart, Gamel, Brousaides, Paige, Still, McAllister.
Second Row: Mr. Wall, Manager Sabbagh, Mayfield, Houston, Haynes, Hasenfus, Daikos, Butler, Bono, Conlin, Freeman, Galizio, Bostick, Kent, Hill, Manager Indrisano, Mr. Carey.
First Row: Holland, Finn, Nigro, Lynch, Karshick, Tompkins, Captain Walsh, O'Reilly, Daniel, Harrington, Thomas, Amoroso, Zizza.

Under the capable coaching of Mr. Joseph Carey and the fine leadership of Captain Jim Walsh, our indoor track team made a fine showing.

The season opened auspiciously at Commander Ralph Colson's Fargo Meet in late December, when our boys did themselves proud in carrying the colors of our school. A week later at the Y. M. C. A. Meet, Tech's speedsters supplied keen competition in all events.

On January 9, Tech met its top rival, English, in a triangular meet, forcing English to the very last event and losing by the slight margin of three points.

At the B. A. A. Meet in Boston Garden on January 14, Tech proved itself to be a strong candidate for the State Meet Crown which was to follow three weeks later. Some outstanding performances were exhibited by Vin Bono in the shot-put, Bob Harrington in the 300-yard run, and last but not least, our relay team.

A week before the State Meet, Tech showed its superior strength by swamping B. C. High, Dorchester, and Roxbury Memorial. In the State Meet Vin Bono won the shot-put, Larry Reed took a second in the 50-yard dash, while Bill Tompkins surprised everyone by running a terrific mile to take a fast second. Our boys compiled a total of sixteen points which gave Tech a third place in the Meet.

In the Relay Carnival, Tech racked up six points which were enough to give them the Reggie lead. The two-lap relay which was composed of Freeman, Walsh, Galizio, and Harrington, just missed breaking the record.

Although in their next meet the track team captured nine out of eleven first places in Class A, Latin managed to beat them by four points because of our weakness in Class B.

Tech entered the Reggies as defending champions of two successive years, and lost the crown to English only because of the lack of new boys. The boys who excelled in the Reggies were Larry Reed and Gordon O'Reilly in the 50-yard hurdles, Jim Walsh in the 1000, Phil Johnson in the half mile, Austin Layne in the 300-yard run, Darryl Freeman in the broad jump, and Vin Bono in the shot-put.

Next year, again under the able coaching of Mr. Carey and guided by Captain-elect Vin Bono, Technical should regain the Reggie Crown if the younger boys who failed to compete this year will be imbued with enough of the traditional Technical High School spirit to practice earnestly and faithfully.

Mr. Mistler shows us how

Mr. Furber's chemistry whizzes

English stopped by the forward line

Herr Seiniger sagt: „Sprechen Sie deutsch

Learning to become forgers

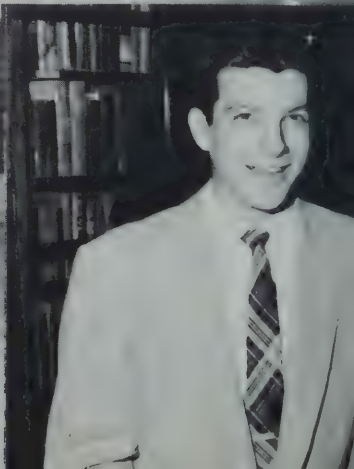

GOOD LUCK TO 1956
FROM MR. MORAN AND THE BOYS OF II-S

F. ALTIERI
A. ANDERSON
D. ANDERSON
E. ARMSTRONG
S. AXIOTIS
J. BAGINSKY
C. BELL
R. BIDORINI
J. BOGAN
E. BORTOLOTTO
C. BOUDREAU
T. BURKE
E. BURNETT
J. CADY
R. CALLAHAN
D. J. CAMPBELL
D. W. CAMPBELL
R. CAMPBELL
R. CAPONE
T. CARNEY
P. CARROLL
R. CARUSO
J. CAVANAUGH
P. CHAMBERLIN
R. COHANE
H. COLL
D. COLLINS
E. CONNELLY
J. COOLEY
F. COYNE
J. GRECCO
M. CUMMINGS
P. CURLEY
F. CURTIS

CONGRATULATIONS
II-Z — 40
MR. O'DOWD'S CLASS

ABRAMS
ADAMS
ARMSTRONG
CHANSKY
COHEN
CONWAY
COOKE
COURTNEY
COX
CROOK
DEVINE
DORION
FIRTH
GACKSTATTER
HESSION
HURLEY
KENT
KIERNAN
LEONAVICIUS
McCARTHY
McGUIRE
McLAUGHLIN
MEUNIER
MUNAFO
PASQUAROSA
ROGERS
SABBAGH
SULLIVAN
WEATHERBEE
WINCHESTER
WHITE

BEST WISHES FROM
CLASS OF 1958 — DIVISION II-X
MR. R. ROSENTHAL

J. DURKIN
W. MOTTA
D. MULCAHY
D. MURPHY
E. NEE
W. NICKERSON
J. NOLAN
R. NORTON
R. NUMMELA
T. NYHAN
B. O'BRIEN
E. OLIVERI
J. PADULA
P. PALERMO
J. PERELLA
F. PETRILLI
R. PHINNEY
J. PISTORINO
J. POTTS
T. POWERS
H. POZNYSZ
R. PRINDEVILLE
R. RACHAUSKAS
G. REGELE
R. RHEAULT
R. RIEDL
D. RIZZITANO
J. ROBERTS
J. ROCKWOOD

GOOD LUCK TO THE CLASS OF '56
FROM II-Y
OF CLASS OF '58

ROWE
SALAMONE
SAMARGEDELIS
SAWYER
SCHULTZ
SELUTA
SHAVERS
SHEPPECK
SHERIDAN
SILVA
SIMONE
SLATTERY
SMITH
SPIEGEL
STILL
SULLIVAN
SWEENEY
TAYLOR
THURESON
E. TOCMAN
S. TOCMAN
TOLINI
TOWNER
TURNER
UNDERWOOD
VAN ALLEN
WEBB
WELCH
WHITE
WILEY
WOLFE
WONG
ZIMBONE
ZIZNIAUSKAS

GOOD LUCK TO THE CLASS OF '56
FROM III-S — 51
OF THE CLASS OF '57

BERNSTEIN
CROOK
DELGRATTA
DELUCA
DENNEHEY
DICARLO
DONAHUE
DONATO
DONOVAN
DORAN
DORIAN
DOTTIN
DOUCETTE
DROBNIS
DOWNES
EGERSHEIM
EMDE
ENGDAHL
FREELY
FREEMAN
FUCILLO
GAYER
GENDUSO
GIAMBRO
GRANT
VENTRE
VERROCHI
VOMVOURAS
WEBSTER
WILSON

CONGRATULATIONS TO '56
DIVISION III-Z — H. R. 25
TEACHER: MR. BRODERICK

JOHN ORPHANOS
RONALD PERRY
JOHN PREVITI
DENNIS RHEAULT
FRED RICKSON
HAROLD ROSS
ROBERT ROWAN
EUGENE RUSSO
GEORGE SCHAUB
EVERETT SHANKLE
ROMAS SLEZAS
EDMUND SPIRAUSKAS
NICKOLAS STATIRES
EDWARD THOMAS
JAMES TOLLER
ROBERT TROIANO
JOHN TRUDELLE
EMILE TOSI
MICHAEL VALLAS
EDWARD VAUGHN
ROMAS VENCKUS
RIMTAUTUS VIZGIRDA
NICHOLAS VOGEL
JOHN VOIGHT
DAVID WOOLF
JIMMY YEE

BEST OF LUCK FROM
DR. HASENFUS AND THE BOYS
III-W

WALTER BARONAS
PAUL DOBSON
ALLEN DRUCKER
JAMES DUNLOP
THOMAS FITZGERALD
SEAN FLANAGAN
GEORGE FLINT
MICHAEL GOLDMAN
HENRY GORDON
ROBERT GRIFFITH
RONALD HALEY
JOHN HARRIS
THOMAS HAYDEN
THOMAS HENSHON
WADE HICKS
PHILIP HILTZ
RICHARD HOHMANN
ROBERT HOLDEN
ROBERT HUNT
ALVAN HYMAN
JAMES INDORATO
JOSEPH JOYCE
ROBERT JOHNSON
ELIOT KAPLAN
RICHARD NOEL

II-W — F3

MR. W. MORAN

B. ANDELMAN*
R. AYAN
A. BASILE
L. BRUNO
J. CASALINI
J. CROWLEY
E. DARIAN
M. DAVIS
A. FUREY
W. GORANSON**
R. GOUDEY
E. HILL
P. JOHNSON
R. KREKORIAN
P. KRIKORIAN
B. LANGLAN***
S. LINKIN
D. McCLUSKEY
W. McGARRY
G. McGRATH
R. McGLAUGHLIN
T. QUINN
E. ROBERY
R. SHONG
G. SIEGAL
J. STRATTON
E. TORONTO
R. VAZZA
E. ZAWAKI
L. ZOLLI

* Division Chairman
*** First Representative
** Second Representative

CONGRATULATIONS

TO THE

CLASS

OF

1956

FROM

II-A

The

Sagadahoc Publishing Co.

West Roxbury, Mass.

Recommends the following
New England Books
by Nathaniel J. Hasenfus

WE SUMMER IN MAINE — $3.00
MORE VACATION DAYS IN MAINE — $3.00
ATHLETICS AT BOSTON COLLEGE—$7.50-$10.00
MARIE VISITS THE ZOO — $1.00-$1.50

Illustrated Child's Verses
By Frances S. Parker
WALK QUIETLY — $3.00
(NATURE POETRY)

By Hayden Pearson
SEA FLAVOR — $3.00
THAT DARNED MINISTER'S SON — $3.00
COUNTRYMAN'S YEARBOOK — $3.00

DIRECT OR FROM YOUR
BOOKSELLER

CONGRATULATIONS TO THE
GRADUATING CLASS OF 1956
A3 — DIVISION II-T
MR. RALPH ROSENTHAL

R. BANKS
R. CURTIS
E. DARLING
J. FEENEY
T. DELAO
R. DeJESUS
J. DEWAN
P. L. DEVINE
P. R. DEVINE
P. DiMAURO
P. DOHERTY
S. DOHERTY
J. DOMENICUCCI
J. DONAHUE
J. DUNN
A. DURKEE
J. DWARESKAS
J. EARLEY
S. ELIE
R. FABIANO
T. FARLAND
J. FARRY
F. FAVALORO
J. FIDLER
R. FILOSA
P. FIORE
M. FLAHERTY
H. FLEMING
R. FAZEL
B. FREDRICKSON
G. GALLAGHER
A. GAJARSA

it's the "Know How"

KENNEDY'S
UNDERGRAD SHOPS

BOSTON • PROVIDENCE • WORCESTER
SPRINGFIELD • HARTFORD • BROCKTON
FRAMINGHAM

Years of experience in serving thousands and thousands of Undergrads have given Kennedy's the "Know How," so important to all high and Prep school men. That's why — season after season — Undergrads come back to Kennedy's for their every clothing need.

★

PURDY'S

PHOTOGRAPHS

are

PERSONALIZED

for

PERFECTION

in

YEAR BOOKS

367 Boylston Street Boston, Mass.

★

Dress Clothing
Try
CUMMINS MEN'S STORE
600 Hyde Park Avenue
Hyde Park

Compliments of

A FRIEND

GOODBYE FROM
3Y, F2

HASENFUS
KELLEY
LARSON
LEVINE
LIVINGSTON
MATACUNIS
McALLISTER
McDONAUGH
McDONALD
MILLER
MORTELL
MOY
MUNAFO
WELCH

OFFICIAL JEWELERS

to the

CLASS of 1956

SCHOLASTIC JEWELERS, INC.

Represented by

John F. Lynch, President

5174-5178 Washington Street

Boston, Massachusetts

FA 3-4300

RETURN TO LIBRARY
BOSTON TECHNICAL HIGH SCHOOL
WARREN & TOWNSEND STREETS
DORCHESTER 21, MASS